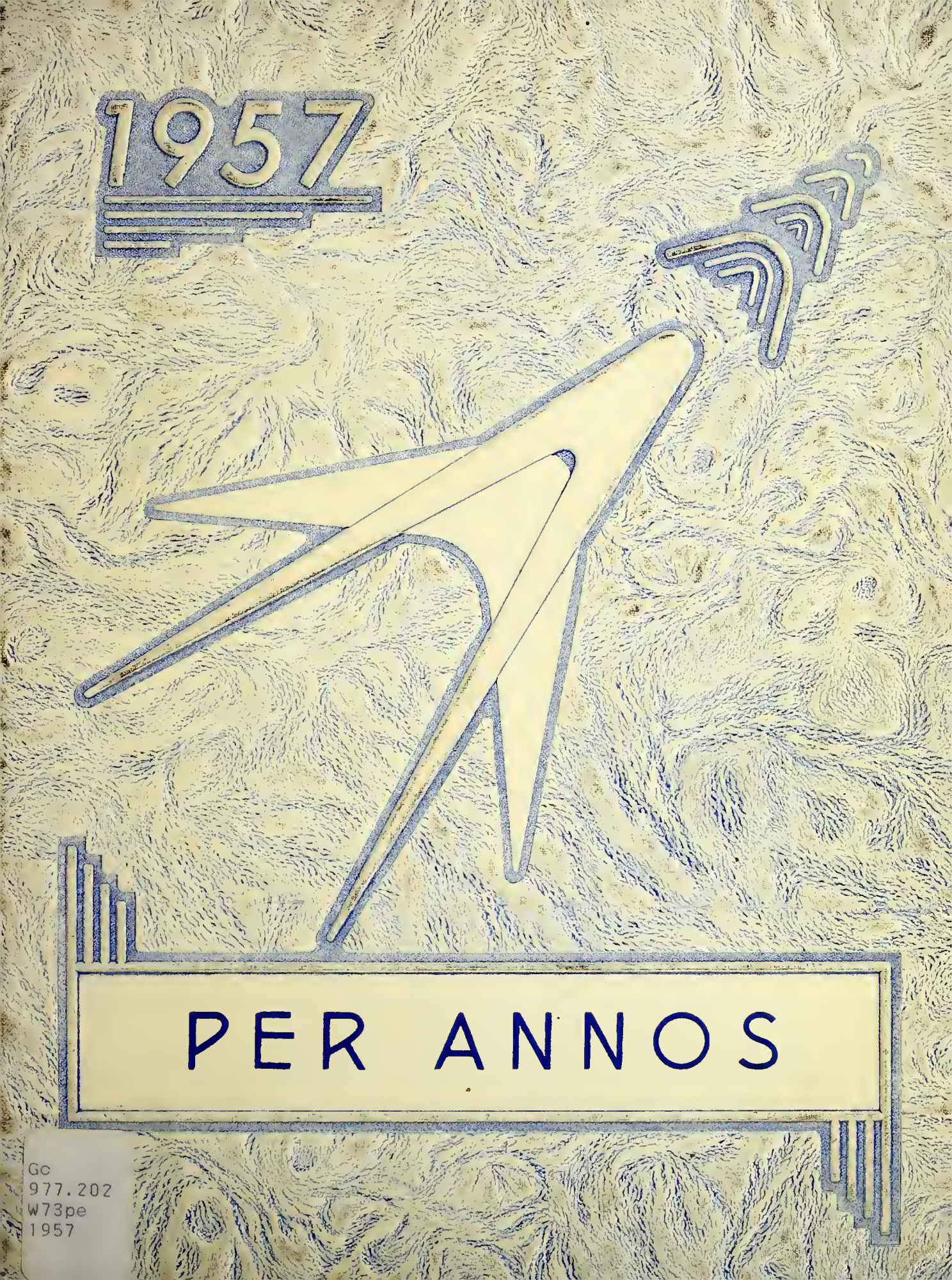

Gc
977.202
W73pe
1957

GEN

ALLEN COUNTY PUBLIC LIBRARY
3 1833 03164 6679

Gc 977.202 W73pe 1957

Per annos

Digitized by the Internet Archive
in 2011 with funding from
E-Yearbook.com

http://www.archive.org/details/perannos1957winc

PERSEUS

Published by

THE CLASS of 1957

WINCHESTER HIGH SCHOOL

WINCHESTER, INDIANA

Allen County Public Library
900 Webster Street
PO Box 2270
Fort Wayne, IN 46801-2270

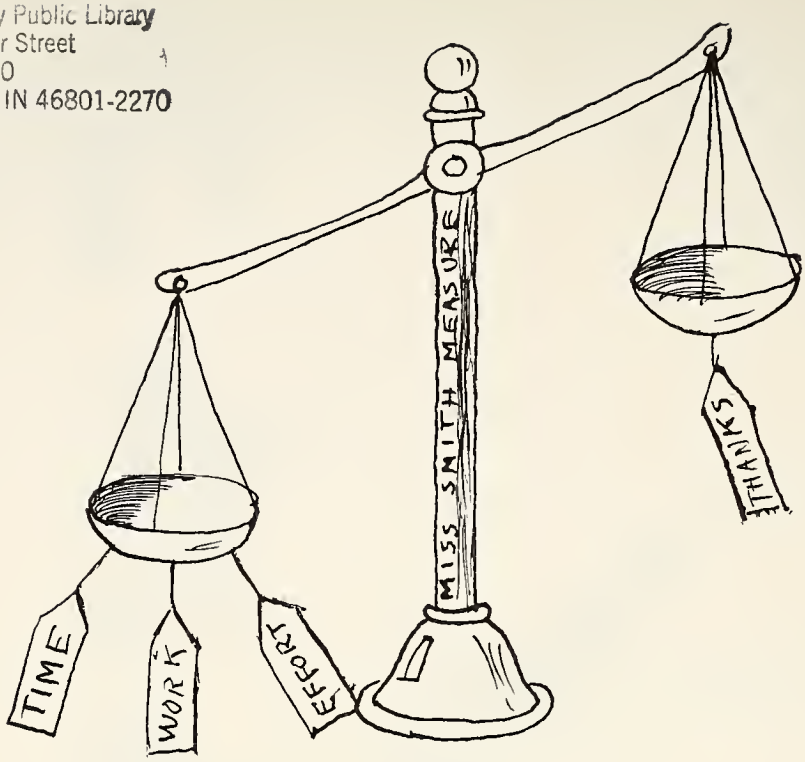

DEDICATION

TO MISS SMITH

We, the seniors of 1957, dedicate this third edition of Per Annos to Miss Smith, who has been patient with our errors and through work, time, and effort beyond the normal call, has helped guide us in the right direction.

ADMINISTRATION

SCHOOL BOARD

Mr. Joseph Freadlin, President

The Class of 195
is grateful for th
help and guidanc
given us by the
School Board.

Mr. Gerald Davis, Secretary

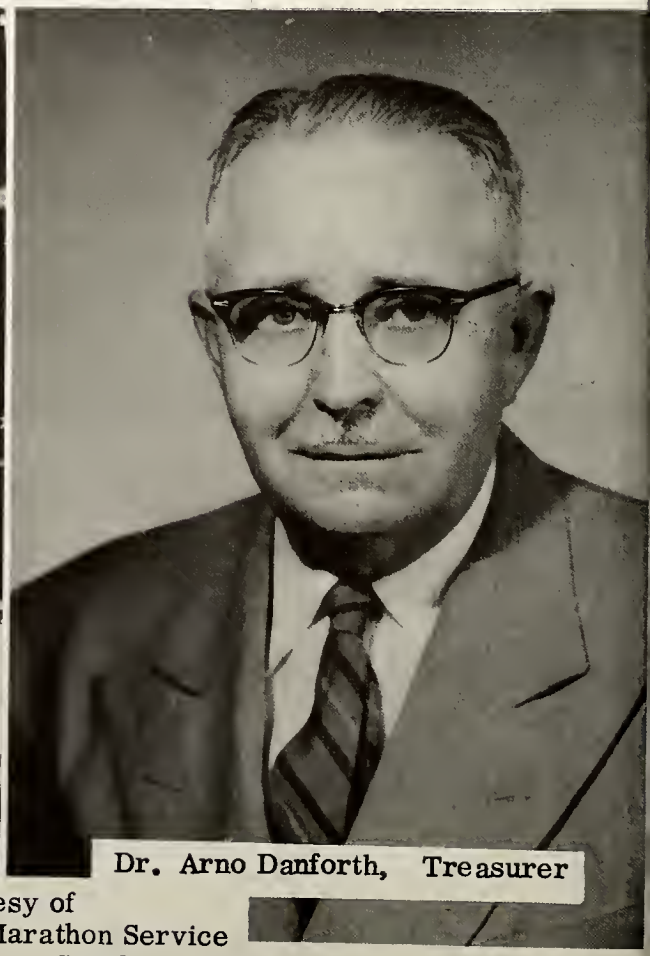

Dr. Arno Danforth, Treasurer

This page courtesy of
Lang's Marathon Service
Durbin Auto Supply

Mr. Merritt Beck
Superintendent

Mrs. Reva Graham
Sec. to Supt.

Mr. Lee Glentzer
Principal

Miss Sally Smith
Sec. to Prin.

This page courtesy of
Eleanor's Flower Shop
McCoy's Grocery

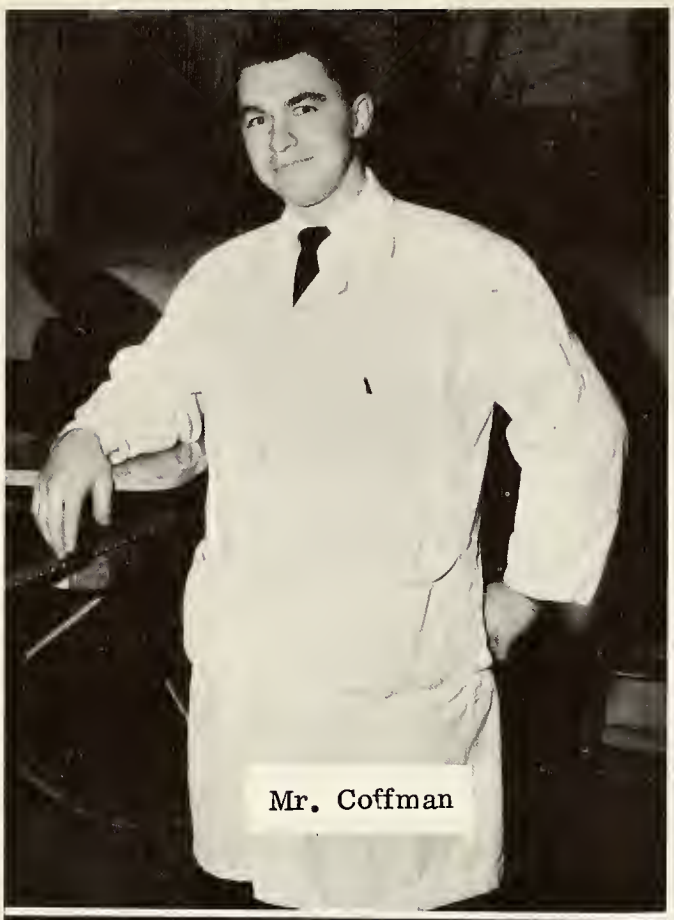

Mr. Coffman

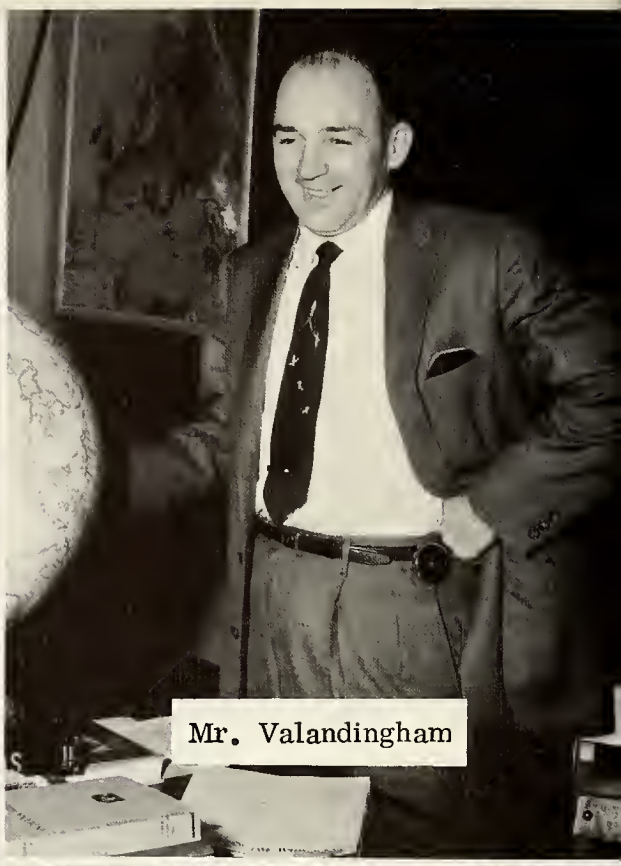

Mr. Valandingham

Mrs. Stotelmyer

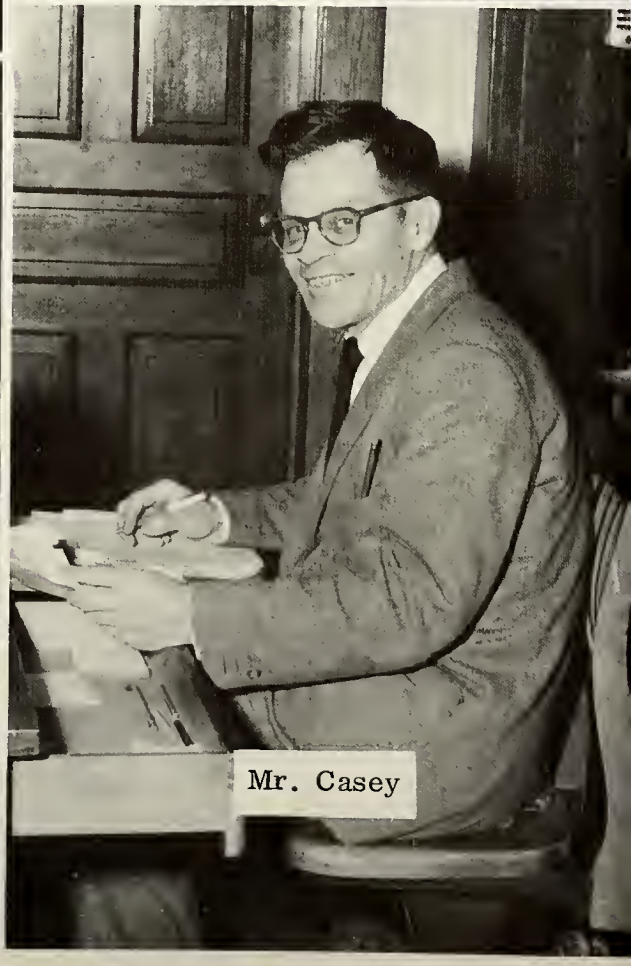

Mr. Casey

Mr. Hoover

Mrs. Powell

Mr. Mitchell

Mrs. Gardner

Mrs. Keever

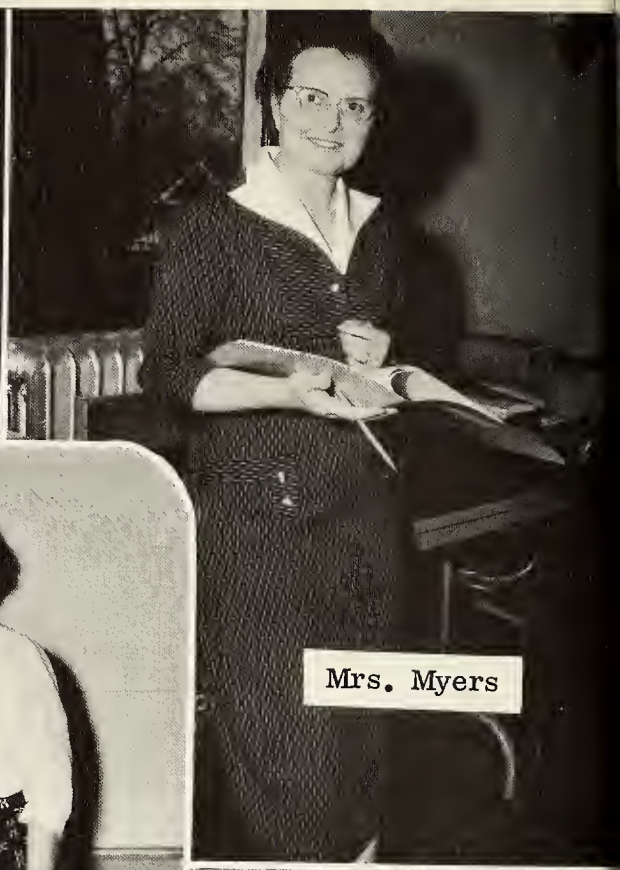

Mrs. Myers

Mrs. Cheney

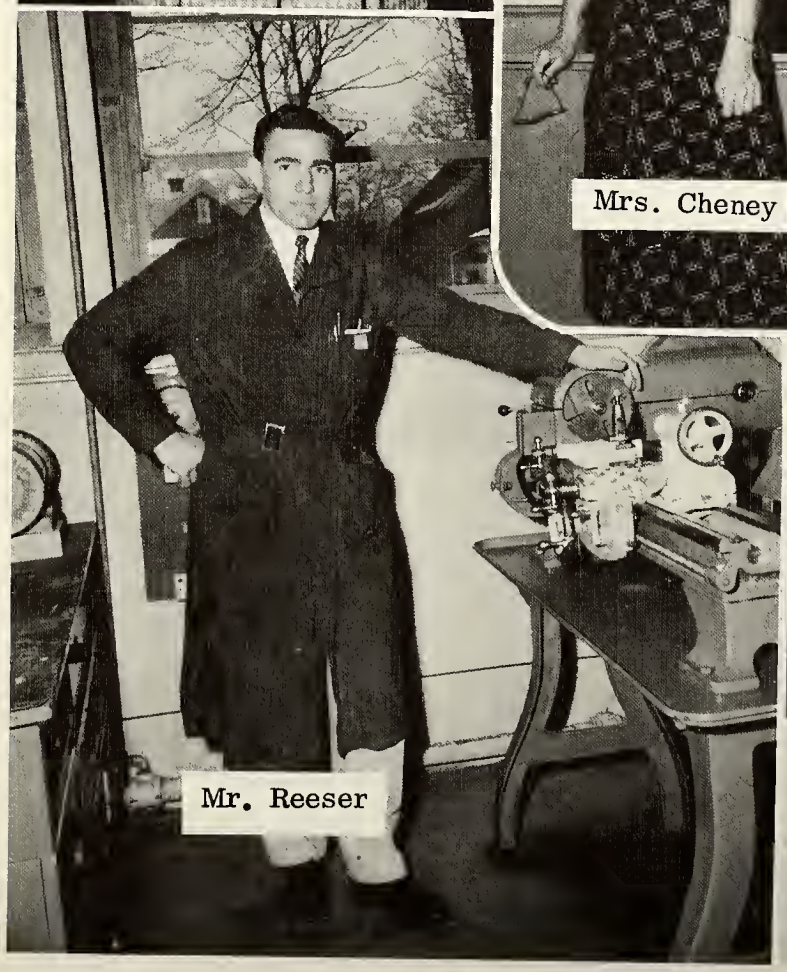

Mr. Reeser

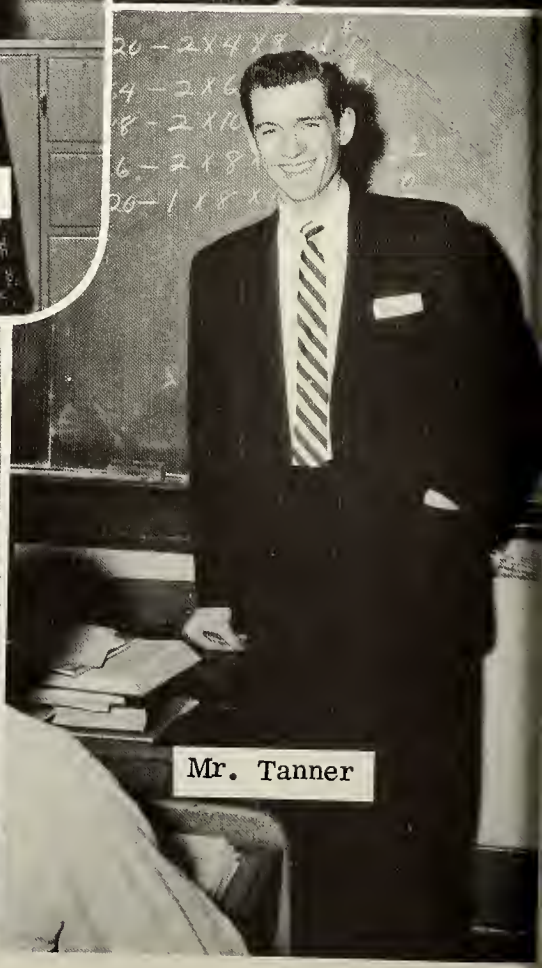

Mr. Tanner

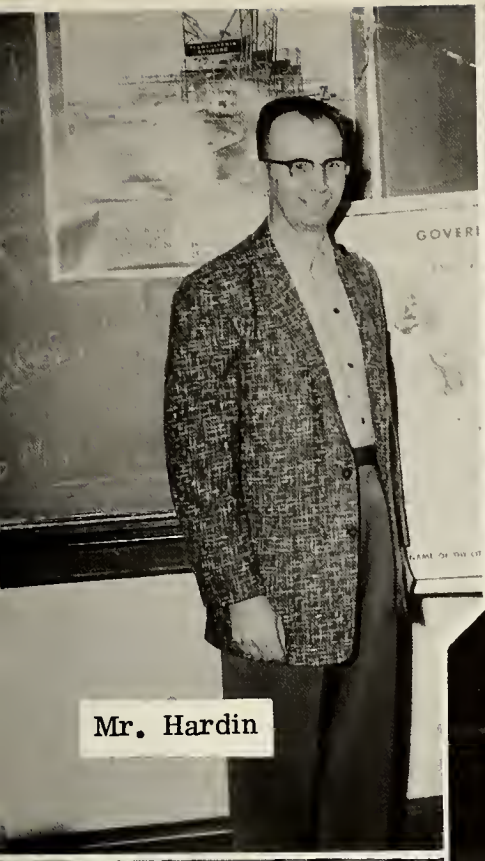

Mr. Hardin

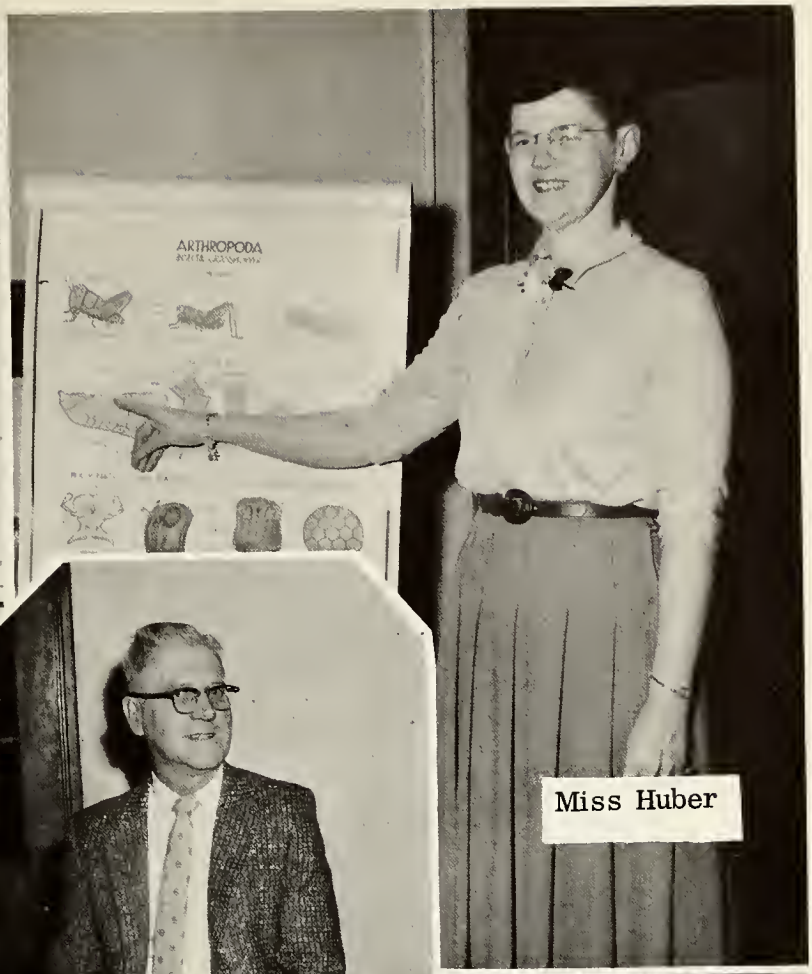

Miss Huber

Mr. Myers

Mr. Lawrence

Mr. Traub

CUSTODIANS

This page courtesy of
Winchester Lanes
Sports Center

SENIORS

CLASS OFFICERS

ROGER WAYNE HOLDEMAN
Intramurals 2,3,4; Student Council 2; Yellow Jacket Editor 4; Football 1, 2, 3, 4; Class President 4.

JERRY LEE WASHLER
Intramurals 2,3,4; Student Council 1,2,3; Basketball 1; Class Vice-President 4; Football 1.

MARY ELLEN CORTNER
Student Council 1; Band 1,2,3,4; Orchestra 3; Intramurals 1,2,4; Yellow Jacket Staff 4; Science Club 1,2,3,4; Science Club Officer 3; Orations 1,2,3,4; Class Play 3; Class President 2; Treasurer4; Annual Staff 4; Thrift Essay Contest 2; D. A. R. Award 4; Girl's State 3;

SARA LOUISE CATEY
Intramurals 1,2,3,4; Orations 1; Cheering Block 1,2,3,4; Girls State 3; Class Secretary 1,3,4; Choir 1, 2, 3, 4.

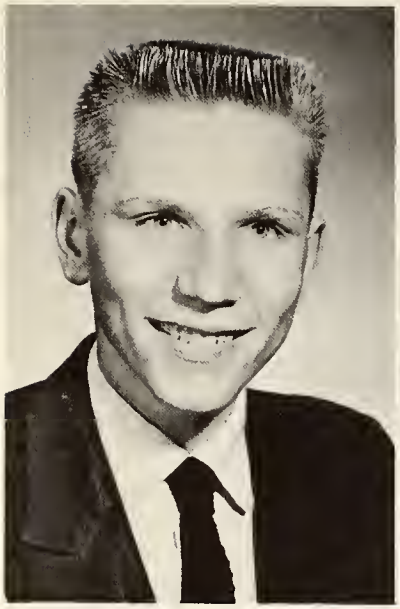

WILLIAM SPEED
Union City 1; Baseball 2, 4; Intramurals 2,3,4; Yellow Jacket Staff 4.

LORETTA GAIL MONROE
Intramurals 1, 2; Cheering Block 1, 2, 3, 4.

SHEILA EILEEN ELDER
Choir 1,2,3; Yellow Jacket Staff 4; Intramurals 2,3,4; Cheering Block 1, 2, 3, 4; Jacket Board 4.

JOE NELSON ODLE
Intermurals 1; Football 1; Track 1.

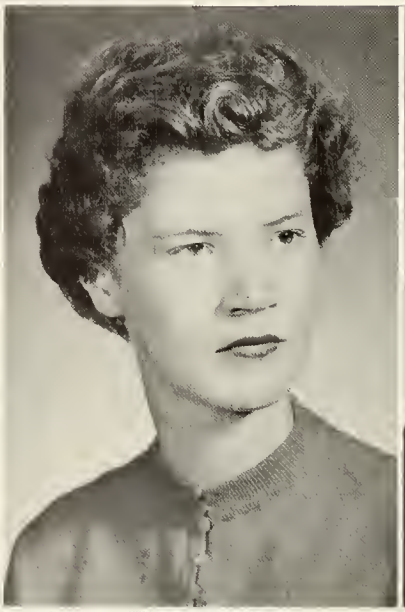

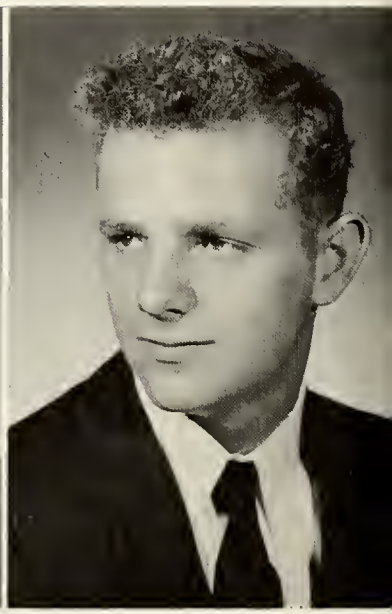

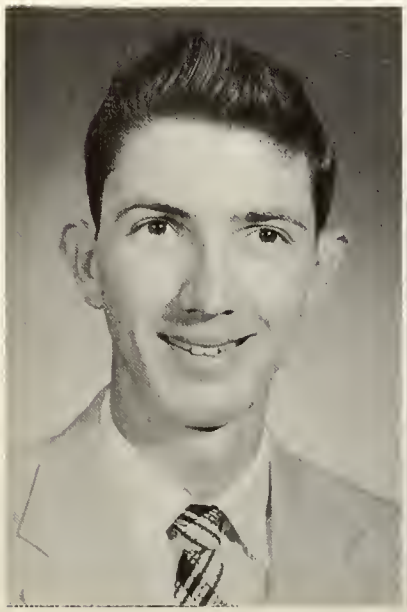

WILLIAM GENE COMER
Student Council 1,2; Choir 1; Baseball 1,2,3,4; Football 1,2; Basketball 1, 2, 3, 4.

MARJORIE ELLEN GUTHRIE
Cheering Block 4; Student Librarian 1; Choir 1, 2, 3, 4.

CAROLYN SUE MILLER
Orchestra 1,2,3,4; Choir 1,2,3,4; Cheering Block 1,2,3,4; Cheering Block Captain 4; Jacket Board 1,4.

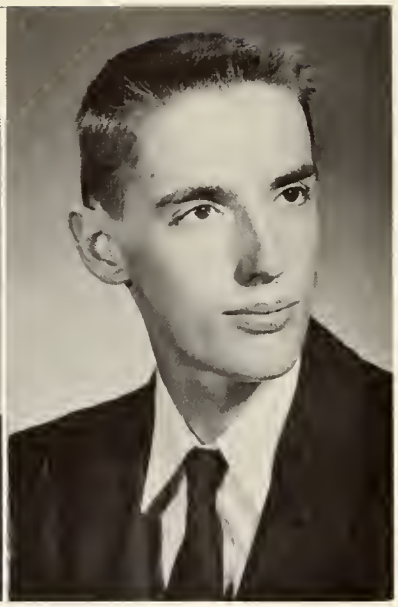

HAROLD RAY ROBERTS
Intermurals 1,2,3,4; Class Play Stage Hand 4.

JOE CARL SPRINKLE
Basketball 1; Football 1, 2; Baseball 2; Intramurals 1,2,4; Track 4; Choir 1, 2, 4.

SHARON ANN STILWELL
Yellow Jacket Staff 4; Choir 1; Band 1,2,3,4; Intramurals 1,2,4.

JOAN MARIE MOCK
Choir 1,2,3,4; Orchestra 1; Intramurals 1, 2; Cheering Block 1,2,3,4.

MIKE SEGRAVES
Band 1,2,3; Yellow Jacket Staff 4; Intramurals 1,2,3,4; Football 1, 2, 3.

DAVID MARION JOHNSTON
Intramurals 1,2,3,4; Class Play 3,4; Track 2,3,4; Choir 1,2,3,4; Football 3, 4.

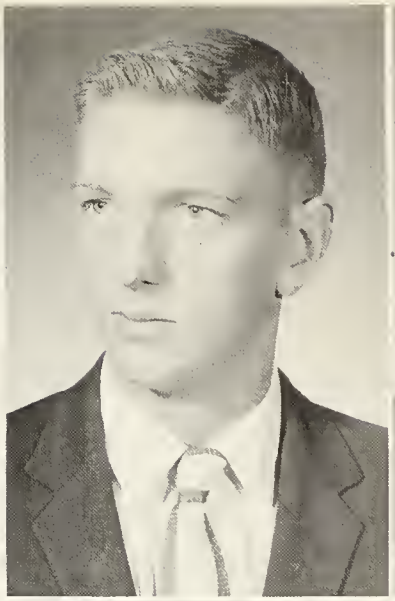

JUDITH MAE MITCHELL
Choir 2,3,4; Class Play 4; Cheering Block 2,3,4.

BARBARA KAY WHITE
Choir 1,2,3,4; Cheering Block 1,2,3,4; Student Librarian 2, 3.

KEITH WARREN RIDLEY
Intramurals 1, 2, 3, 4; Track 1; Football 1; Choir 2.

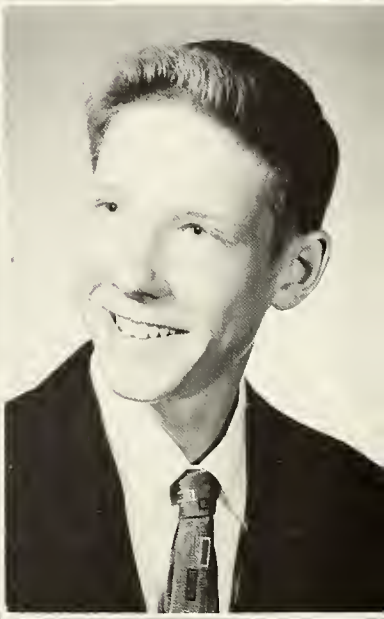

JAN DAVID SMITH
Belvidere 1, 2, 3; Pep Club 1, 2, 3; Intramurals 1, 2, 3; Industrial Arts Club 1, 2.

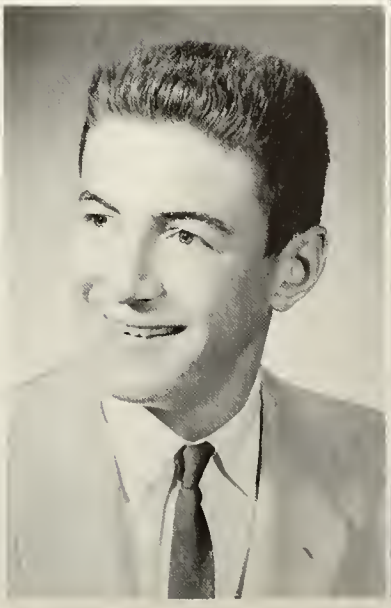

EMILY LUISE STONEROCK
Orchestra 1,2,3,4; Band 1,2,3,4; Band Officer 4; Choir 1, 2, 3,4; Intramurals 1, 2, 3, 4; Class Play 3.

"Memories are made of this"

After what semed years of preparation, we reached a new mile-stone along life's journey---we enrolled in the freshman class of W. H. S. in 1953. We readily found ourselves absorbed in many new activities. A Frosh-Sophomore class party highlighted the year. We elected four cheerleaders to boost our promising athletes. These same girls later became varsity cheerleaders.

The fall of 1954 ushered into the halls a gang of kids ready to battle the problems of a Sophomore. After much discussion, we chose those sharp red class sweaters with white letters. Our class parties also added spice to a memorable year.

The biggest event in our Junior year was, of course, the Prom. We were the first class to have the prom in the new gym. But you forgot it was a gymnasium when you saw all the beautiful decorations carrying out the theme of "Greek Mythology." The class won rounds of approval when we presented our class play, "Saved By the Belle." The success was due to a lot of hard work, the directing of Mr. Joseph Casey and the management of Mrs. Violet Myers. Our new class rings left a sparkle in everyones eyes. We got the taste of hard work as we handled concessions for the first time.

After three successful years of working and being together, we were ready to face our Senior year of 1956-57. We started the year off with a car wash which was a good money making project and a lot of fun. With a record attendance we again won congratulations with our class play, "Gay". Of course, we'll never forget the lovely prom--thanks again to the Juniors. But the most memorable event was our class trip to Washington D. C. Wrapping up four wonderful and successful years, 58 seniors received their diplomas.

As we draw to a close in our class history, we know that the history of our lives is just beginning.

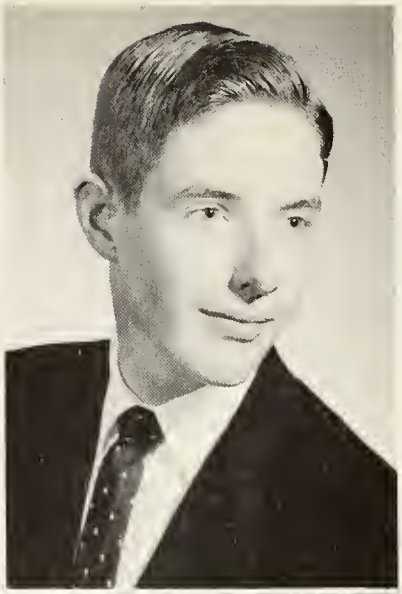

SANDRA JEAN HOERST
Band 1,2,3,4; Drum Majorette 4; Intramurals 1,2,3,4; Yellow Jacket Staff 4; Annual Staff 4; Choir 1, 2, 3, 4.

JAMES RICHARD NICHOLS
Orchestra 1,2,3,4; Choir 1,2,3,4; Class Play 3; Boy's State 3; Convo Play 3,4; World Affairs Institute 3; Science-Math Assembly 3,4; Science Club 2,3,4; Annual Editor 4.

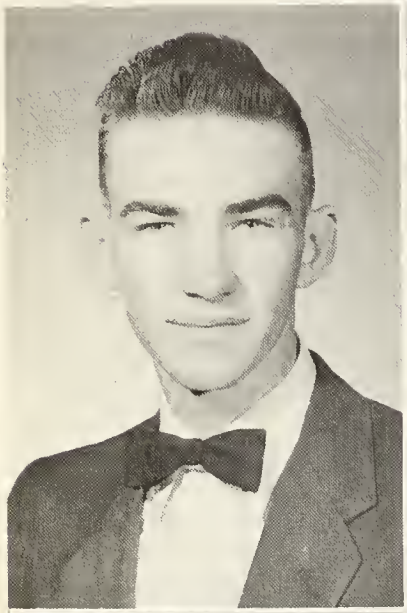

DONALD EUGENE BIRCH
Student Council 4.

NANCY ANN HINCHMAN
Student Council 1; Band 1,2,3,4; Orchestra 1,3, 4; Choir 1, 2,3,4; Orchestra Officer 1; Yellow Jacket Editor 4; Annual Staff 4; Cadet Teacher in Physical Education 2; Intramurals 1, 2, 3, 4; Cheerleader 1,3,4; Jacket Board 3, 4; Science Club 1; Orations 2,

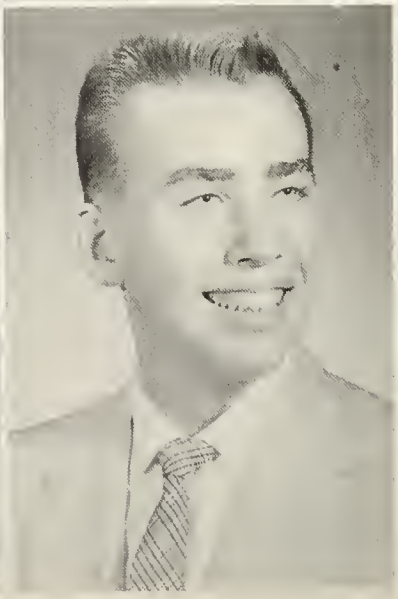

LORETTA LEE SHIRES
Intramurals 1, 2; Cheering Block 1,2,3,4; Class Play 3; Choir 1,2,3,4: Band Majorette 4. Yellow Jacket Staff 4;

RICHARD ALLEN MOORE
Tucson 2; Basketball 2; Wayne 3; Basketball 3; Baseball 3; Class Play 3; Track 3; Winchester 1, 4.

"To Thee I Give"

We, the W. H. S. senior class of 1957, feel that our four years spent behind these walls have been very rewarding. Having served our sentence, we are now ready to share our treasures with society.

We, as a class, leave the teachers thankful that we've gone; we leave the underclassmen with these words: cram as much as you can into your four years--you've served your time before you know it; we also leave many memories--no we don't--we're taking those with us----

But as individuals many of us are leaving our most prized possessions. Take this unselfish person for example:

I, BILL COMER, will my car to John Cates so he can take out Mary Ellen. She's all yours, John!

Then there's:

I, HAROLD ROBERTS, being of sound mind and body and not able to think of anything to leave anybody--don't leave anybody anything because I wouldn't leave anything to anybody anyway.

Or:

I, SHEILA ELDER, do hereby leave! The only thing that makes my heart ache and eyes fill with tears is that I had to stay this long.

$E = MC^2$

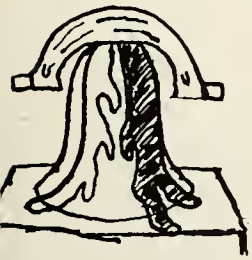

I, RAYMOND WHITACRE, will nothing to W. H. S., take nothing from W. H. S., I'm just leaving.

And:

I, JON FISHER, leave this school, leave my job, and leave my home.

Boy, do we have a class of abilities!

I, SANDY HOERST, will my ability to lead a parade to Joyce Lesley.

I, CAROL GRAFT, will Susan Thornburg my ability to wear contact lenses, but hope she is never fool enough to go through the agory.

I, EMILY STONEROCK, will to cousin Sara Lou Simpson my ability to make better grades, especially in Math.

I, J. C. SPRINKLE, will my ability to make good grades to "Shug' Dodd.

I, JOAN MOCK, will my ability to stay out of detention to Mike Helms. He sure needs it!

I, VERLAINE BEATTY McKNIGHT, will my ability to go steady---break up--go steady--get engaged--break up--get engaged--and then get married, to Rene Puckett.

I, GENE WHITE, leave my ability to paint the Union City bell two years in a row without getting caught. (Ditto for Mike Segraves, Harold Roberts, and Bob Shepherd.)

I, "RED" RIDLEY, leave my ability to keep Miss Smith happy to Homer.

I, PADDY PARSON, leave my ability to face an audience dressed as "Elvis the Pelvis" to my little sister Sharon.

I, JIM NICHOLS, leave my ability to get along with the science teachers to the freshman, sophomore, and junior science majors. Hope you can use it!

I, JIM GARTLEY, will my ability to wear my pants low and still keep them on, to Study.

I, DAVE JOHNSTON, will my ability to turn a car over and come out unscratched, to Mike Eastman. "Cause he's gonna need it when he starts driving!"

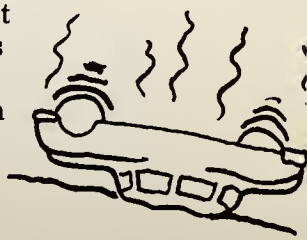

I, NORMAN LASLEY, do hereby will my great ability to get along with girls to Ranny Simmons.

I, CAROL JOHNSON, will my ability to eat like I do and still stay slim to Mr. Valandingham.

I, LLOYD ERTEL, will Mr. Valandingham one toupee--at this rate he' ll need it in a couple of days.

I, MARILYN PARKER, will Mr. Valandingham my curly hair.

Our class also abounds with generosity:

I, MIKE SEGRAVES, will a carton of cigarette butts to all the boys at the store and to Mike Sumwalt my GREAT love for Mr. Traub.

I, RICK LAUGHMAN, will Miss Smith a bottle of vitamin pills--there's another Laughman on the way over!

I, DAVE TIPPLE, will the "J. D. Special" to Lee Platt and my drum sticks to Mike Sumwalt.

I, MARJORIE GUTHRIE, will to Miss Smith a new roll of adding machine paper. Seems like the bookkeeping class exhausted her supply.

I, DICK MEEK, will my "golden trumpet" to Ed Comer.

I, JERRY KEYS, will my violin to Mr. Traub or any ambitious underclassmen.

I, BILL SPEED, will a book on how to avoid girls to Larry Gaylor.

I, JANICE BLACK, will the tales of my recent adventure in the big wicked city to True Story.

I, SONIA SALYERS BERTRAM, will my mid-semester graduation to my sister Sandy. That's 1 1/2 years, Sandy.

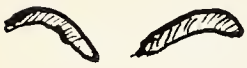

I, SANDY LUMPKIN, will my eyebrows to Sue Hutchens, my crown to 11 eighth grade girls, my temper to Karen Lawson, and my seven extra credits to Jane Marie.

I, VERNA MAE SEGRAVES, will a pair of slightly worn shoes to anyone who replaces me as a dancing teacher next year.

I, SARA CATEY, will my height to Jack Woolf so he can make the basketball team.

I, NANCIE HINCHMAN, will my chief co-pilot's seat in Gus's "Big B" to one of Tom's buddies.

I, NANCEE BRICKLEY, will my freckles to Bob Smith who really needs 'em.

I, BOB SHEPHERD, will to W. H. S. countless years of seniors to come just like the class of 1957.

I, LORETTA SHIRES, will my sweaters to Anne Moorman but I'm taking Phil's pin with me.

I, DIANE CODDINGTON, will to Rick Laughman what he's wanted since our junior year. Guess what, Rick?

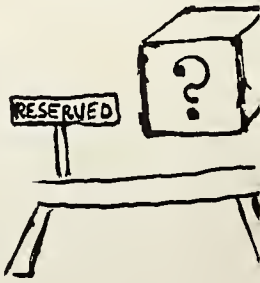

I, JAN SMITH, will my trash-hauler suit to the great Homer Jones.

I, DALE BRADY, will one parking space to any underclassman who has a car (saves shoe leather).

I, NANCY O'DELL, do hereby will my daring escapades to Jane Cockerill. Now you can really live it up, Jane!

I, DON BIRCH, will my dear, sweet little sister to any older, distinguished, gentleman or just an upperclassman.

I, SHIRLEY MITCHELL, will my quiet nature to Dave Cooper--the little rascal!

I, JOE ODLE, will Ed Jones my side burns so he can look like a man in Ohio.

I, MARY ELLEN CORTNER, will to anyone foolish enough to want it, my position at the IBM machine in Journalism (also all the headaches that go with it.)

I, PAT EASTMAN, will Joe Carl to Summer School. I'll pick him up in half a year.

I, JUDY MITCHELL, will to Magdeline Messer a lonesome 4th. period study hall.

I, SANDRA WALKER, will Janie Thompson the official title of "Baby Sitter" for my little brother Daly and Freddie Vincent Bales.

I, DAVE HAWLEY, will Tom Graft one comb.

I, SUE MILLER, will Aggie Kindred my permission to sit on Bob next year if thoughts of other girls ever enter his mind.

I, JOHN STORMES, will Homer Jones the task of washing test tubes. He seems to like this after school activity!

I, MYRA HOLM, will my big mouth to Marie Gibbons for cheering block next year. (as if she needed it.)

I, BARBARA KAY WHITE, being of sound mind, will all my treasures that I have held in W. H. S. and all the good looking boys to Ruth Ann Luellen. Take heed, Ruth!

I, GARY "PIE FACE" LEONARD, will to Dal Walker my wonderful putting style and my beloved Olds back to my little brother at Earlham. (cause I know he'll take it anyway)

I, ED BUNSOLD, being the only boy in bookkeeping class, will my faithful seat to Larry Horn.

I, RICHARD MOORE, being the only boy in second year typing, will my faithful seat to Larry Horn.

Now here's a real generous soul:

I, ROGER HOLDEMAN, will to all girls who will grow up some day my boy scout compass--so your boyfriends will not be too successful in getting you lost on lonely roads at strange hours of the night. Also one pair of bloodshot eyes to any underclassman who has to work mornings before coming to school in order to meet the high cost of living. And lastly to Jim Study, my nack of pulling something mean only in the absense of the study hall teacher.

Here's an original:

I, JERRY WASHLER, refuse to say anything on the grounds that it might tend to incriminate me.

I, SHARON STILWELL, bequeath my talent to go steady with the same boy 2 1/2 years to Marie Gibbons with only one regret--that I can't take Ralph with me.

And now we leave with only one regret--that we didn't try just a little harder or take advantage of all our opportunities. Now as we say goodbye to our cell mates and enter into a new world which may or may not accept us--each one wonders, "Will I make good?"

Signed the 28th. day of May,

The Class of 57

Witnessed by:

The Future Seniors
New Leaders of W. H. S.

JOHN ADRIAN STORMES
Boy's State 3; Annual Staff 4; Speech Convo 4; Stage Manager of Class Play 3.

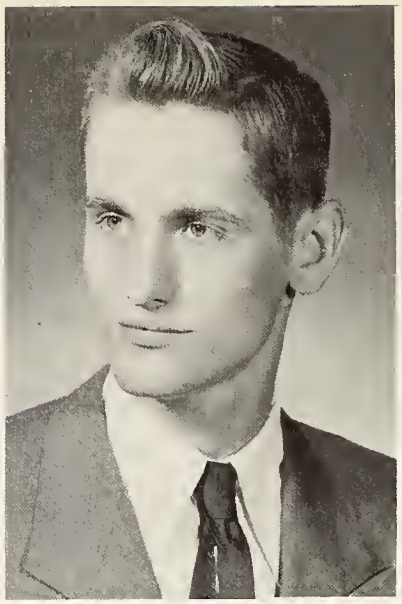

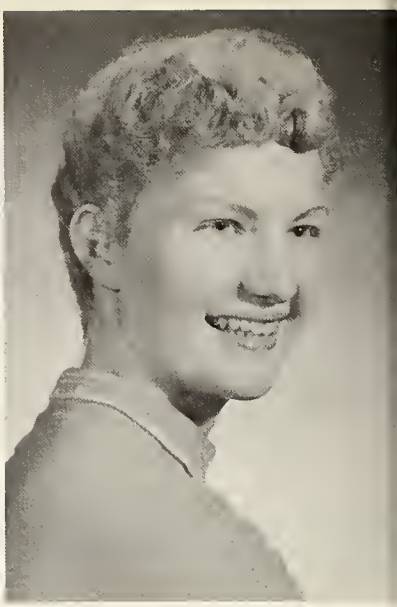

JUNE DIANE CODDINGTON
Choir 1,2,3; Cheerleader 1, 3; Jacket Board 3; Pumpkin Queen Candidate 3; Cheering Block 1,2,4; Intramurals 1,2.

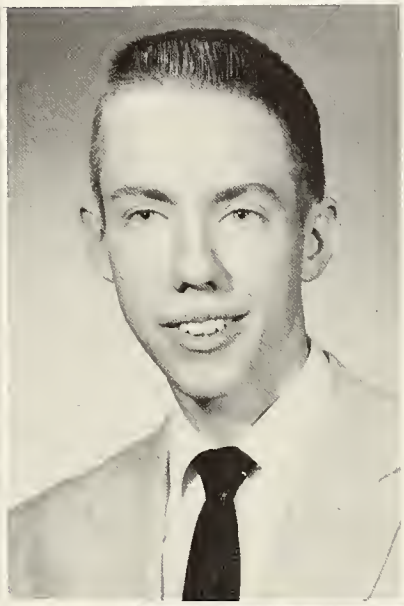

SHIRLEY ANNE MITCHELL
Cheering Block 1,2,3,4; Choir 1; Intramurals 1, 2.

JON CALVERT FISHER
Orchestra 1, 2; Class Play Student Director 3; Choir 1,2,4.

RICHARD LEE LAUGHMAN
Class Treasurer 2, Track 2; Intramurals 1,2,3,4; Football 1, 2, 3, 4.

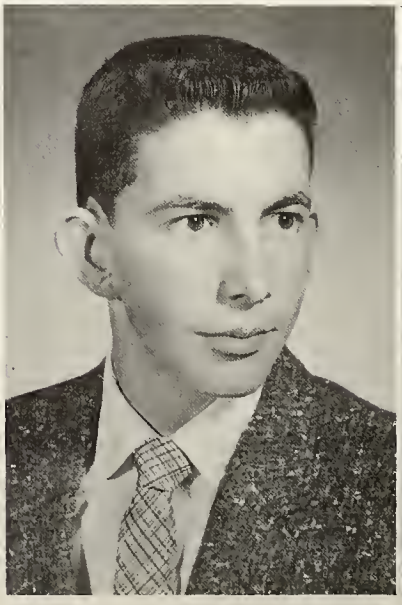

CAROL LYNN GRAFT
Band 1,2,3,4; Band Officer 2; Choir 1,2,3,4; Class Play 3,4; Dramatics Award 3; Science Club 1; Yellow Jacket Staff 4; Annual Staff 4; Intramurals 2,4 Golden Singers 2; Orations 3.

AND NOW TOMORROW---

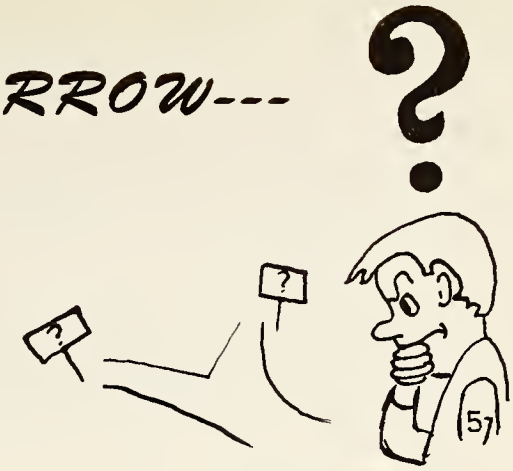

The class of 1957, the greatest of them all
Has decisions to make, whether to rise or fall.
We've started the long road to success
But you know that our class will surpass the rest.

Let's leaf through the years and try to see
What our classmates have turned out to be.
It's 1970 now, they've made their stand
In fact we're noted throughout the land.

Fasten your safety belts, for away we go.
Our lavender jet is flying low.
At the pilot seat we find Nancie Ann
And Sandy Walker is next in command.

Our first stop in Europe is not in despair
For here we find General Stormes in command of the air
Force, that is, where Corporal Comer's rank is low.
How he ever passed Private, we'll never know.

On to Monte Carlo, home of princess Grace
We meet Mike and Harold, who show us 'round the place.
They are now living a notorious life
Harold taking in the bets, Mike rolling the dice.

In the deepest darkest Africa, where religion is quite nill
We find our own Mary Ellen a'preaching on the hill.
The sick and ailing cannibals are receiving their herbs and brew.
Our Nightengales, Sue and Emily are on the menu for the stew.

While slumming in gay Pariee, we find a quaint salon.
There is Nancee Brickley dancing behind a palm.
Dick Meek plays a blue note, Dave Tipple beats the drum.
Ah, yes, ti's ol Wash, inviting us to come.

Myra makes us feel at HOLM on our journey to the North Pole.
She's an airline hostess with the mostess who has reached her goal.
Being a real cool cat in the artic inspired the genius Norm
To invent a fur-lined nose picker to keep your nostrils warm.

Homesickness compels us to board a navy ship
With Admiral Dick Moore at the helm, we make the returning trip.
On board, we meet Don Birch, who's living now in fame
Growing trees for birds which bear his trade name.

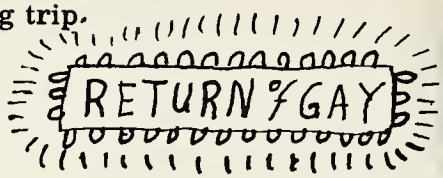

While in New York we decide to catch a play
Starring Gus Graft and Dave Johnston in "The Return of Gay".
Paddy Parsons was on the bill with her famous pantomine.
Under Jon Fisher's direction, the whole show was fine.

President Roger Holdeman is in New York campaigning for votes.
And Dale Brady is on the ticket for chief garbage hauler, we note.
While touring the Empire State Building, we found
Secretaries Marjorie Guthrie and Sandy Hoerst typing high off the ground.

While passing the Metropolitan Opera House we did meet
Lloyd Ertle who transformed it into a bowling alley for the elite.
Working out in Diane's Jim(gym) we were pleased to find
Shelia in the Olympic team is really first in line.

Motoring from N.Y. to Chicago we decide to stop and eat.
The food in Raymond's Rathole simply can't be beat.
Smith's and Speed's Snippy Snappy Snailburgers were quite alarming,
But the waitresses, Joan Mock and Barbara White were very charming.

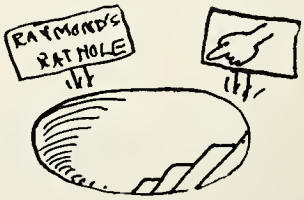

Next stop in Chicago we find Dave Hawley's a famous hood,
With his gun moll, Janice Black, he's real big time, but good.
Joe Odle chauffeurs Dave's big black sedan,
And Jim Gartley guards the body of this most feared man.

The Pit Pat Patter Studio run by Verna Mae
Teaches boys to dance and she receives no pay.
Next door we find Loretta, Shires is no longer her name,
Singing gentle lullabys to her Notre Dames.

On the Chicago Cubs, Gary Leonard is now a star.
Water boy Laughman spikes the water that sparks the team afar.
We discover umpire Sharon Stilwell standing behind home plate.
With her gown designed by Shirley Mitchell, she's one ump we just can't hate.

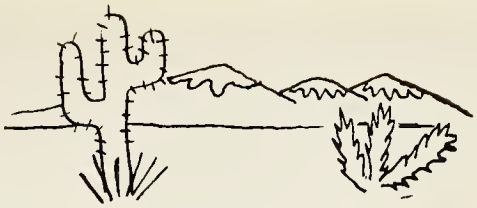

Yahoo! A quick trip finds us out in the West.
Marilyn Parker has a hoss ranch that's rated the best.
Bob Shepherd and Loretta Monroe are riders on the plain,
But busting them broncos makes it hard to sit again.

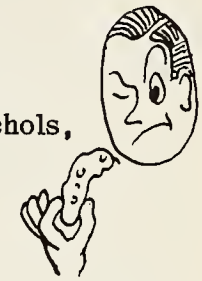

While in California, we sought the mad scientists Sara Catey and Jim Nichols,
But they were too busy formulating a new type of pink pickels.
To keep the uniforms of her little basketball team spanking new,
Sandy Lumpkin has invented Dew. "Dew does what Duz doesn't do."

In Hollywood, Nancy O'Dell is Winchester's answer to Kim Novak
And Jerry Keys is a smash hit playing his violin in an ol burlap sack.
We wanted to get Nancy's autograph, but she didn't have the time,
and we couldn't get Jerry's, for he's out of his mind.

Our trip into the future would not be complete
If we didn't visit Winchester, the old county seat.
A few faithful alumni have remained in the town.
So let's bring back memories and glance around.

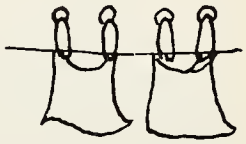

Pat Eastman has married J.C. Sprinkle, their life has been no gyp.
For they are now washing twelve little drips.
To get a man to the altar was Judy Mitchell's goal,
And now she's hooked Keith and she's one happy soul.

To satisfy our sweet tooth we looked up the city Baker,
And found Carol Johnson was the chief doughnut-hole maker.
Ed Bunsold's dream of owning a grocery chain is a by-gone thing
But he's a main link as the carry-out king.

Verlaine met her McKnight in shining armor.
She's happy now cause he's a fine farmer.
Sonia Salyers added Bertram to her name,
And now there're little Bertram's to carry on life's game.

These people may not turn out to be
The way we've pictured them, you see
For we are not meant to know what may be in store,
But we hope opportunity will come knocking at our door.

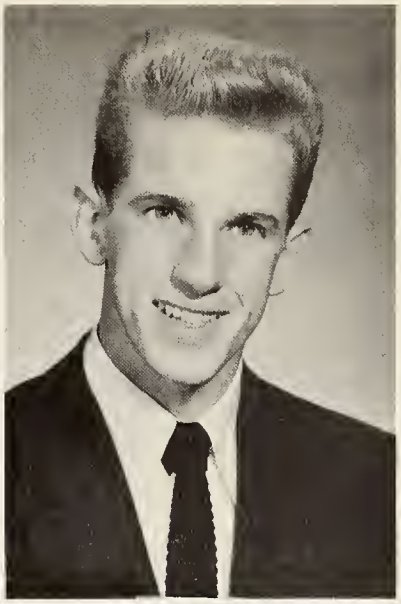

SANDRA ELIZABETH WALKER
Student Council 1,2,3,4; Student Council Officer 3, 4; Cheering Block 1,2,3,4; Jacket Board 2; Girls State 3; Choir 1, 2, 3, 4; Choir Officer 3; Class Play 3; Orchestra 1,2,3,4; Orchestra Officer 2, 3; Intramurals 2,3; Science Club 1,2, 3; Oration 1; Annual Staff 4.

DAVID ALLEN TIPPLE
Band 1,3,4; Band Officer 3,4; Orchestra 1; Intramurals 3,4; Choir 1; Yellow Jacket Staff 4; "Black Saints" 2; "The Dukes" 4; Basketball 1; Golf 1,2,3,4.

ROBERT ALTON SHEPHERD
Intramurals 1,2,3,4; Yellow Jacket Staff 4; Annual Staff 4; Choir 1,2,3,4; Class Play 4.

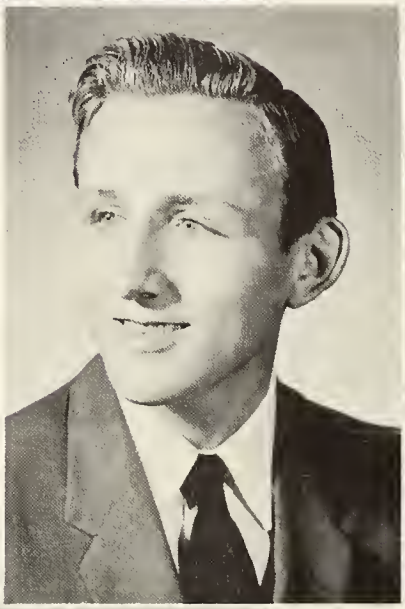

PATRICIA BRADY PARSONS
Cheering Block 2,3,4; Class Play 4; Intramurals 1, 2; Choir 1, 2, 3.

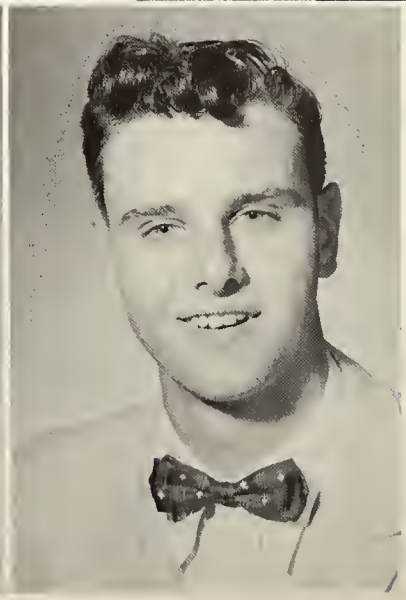

CAROL ANN JOHNSON
Dunkirk 1, 2; Cheering Block 4.

JERRY NORTON KEYS
Orchestra 3; Football 4; Baseball 4; Intramurals 4; Choir 4.

WILLIAM LLOYD ERTEL
Student Council 3, 4; Student Council Officer 4; Baseball 2,3,4; Basketball 1,2,3,4.

SANDRA SUE LUMPKIN
Class President 1; Band 1,2,3,4; Band Officer 2,3,4; Choir 1,2,3,4; Golden Singers 2; Class Play 3; Student Council 3; Pumpkin Queen Candidate 4; Cheerleader 1, 3, 4; Jacket Board 3,4; Yellow Jacket Staff 4; Annual Staff 4.

JAMES RICHARD GARTLEY
Intramurals 2,3,4; Student Council 1; Annual Staff 3,4; Class Vice-President 2; Choir 1, 2.

NANCEE ANN BRICKLEY
Cheering Block 1, 2, 3, 4; Band Majorette 4; Intramurals 1,2,4; Choir 1, 2, 3, 4.

GARY MORRIS LEONARD
Class President 3; Student Council 1,2; Baseball 3, 4; Intramurals 1,2,3,4; Golf 4; Choir 1.

MARILYN JOYCE PARKER
Choir 1,2,3,4; Class Play 4; Intramurals 1, 2; Cheering Block 1,2,3,4.

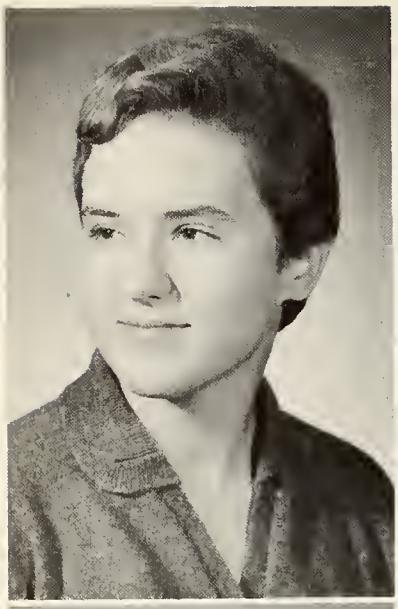

PATRICIA JOANN EASTMAN
Cheering Block 1,2,3,4; Choir 1,2,3, 4.

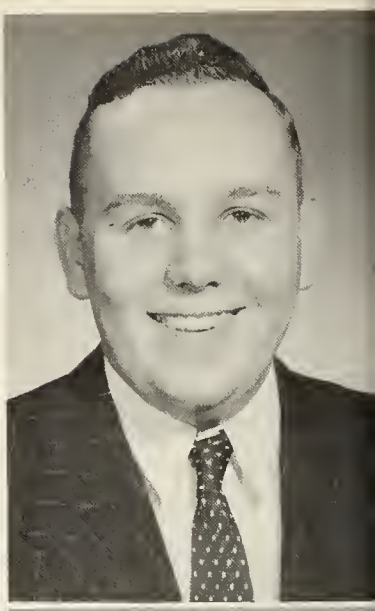

BERNARD DALE BRADY
Intramurals 2.

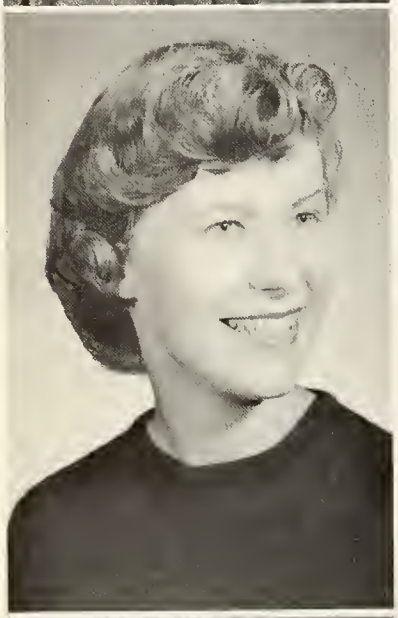

MYRA ANNETTE HOLM
Cincinnati 1; Class Play 3; Band Majorette 4; Cheering Block 2,3,4; Cheering Block Captain 4; Jacket Board Officer 4; Intramurals 2,3,4; Choir 2,3,4; Science Club 3; Annual Staff 3, 4.

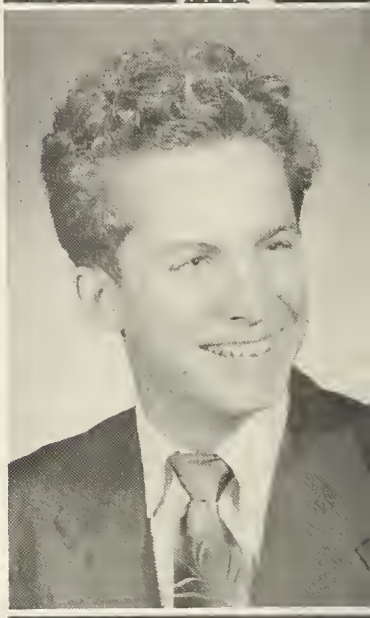

JAMES DAVID HAWLEY
Choir 4; Intramurals 2, 3, 4; Class Vice-President 3.

VERNA MAE SEGRAVES
Band 1,2,3,4; Choir 1,2,3,4; Intramurals 2, 3,4; Yellow Jacket Staff 4; Class Play 4; Class Secretary 2; Jacket Board 2,3,4; Cheerleader 1,2,3,4.

RICHARD DUANE MEEK
Band 1,3,4; Orchestra 1,2,3; Choir 3,4; Intramurals 2,3,4; Basketball 1; Baseball 2; Football 3; Class Play 3,4.

EDDIE K. BUNSOLD
Choir 1, 2, 3, 4.

NORMAN BYRUM LASLEY
Baseball 1; Intramurals 4.

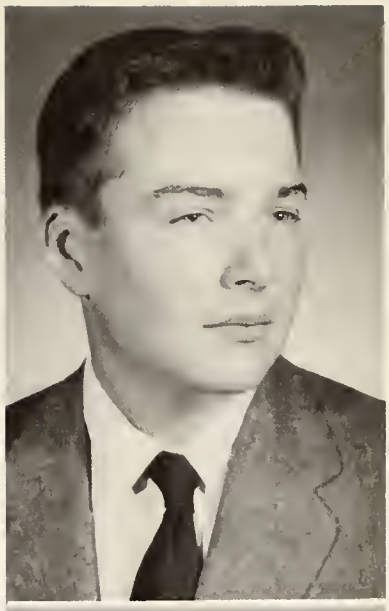

NANCY ELAINE O'DELL
Cheering Block 1, 2, 3, 4.

VERLAINE BEATTY MCKNIGHT
Choir 1,2,3; Cheering Block 1,2,3;
Junior Class Play 3;

SONIA SALYERS BERTRAM
Choir 1,2; Cheering Block 1,2.

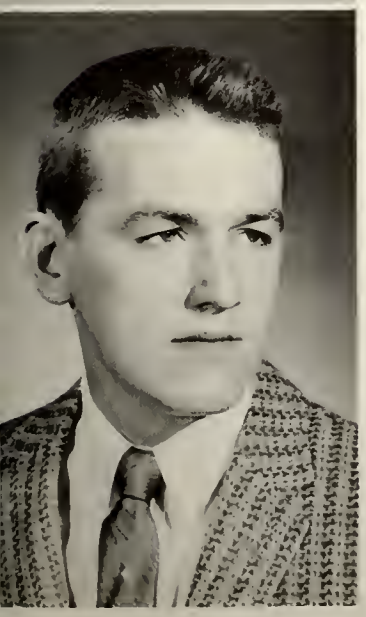

EUGENE LEE WHITE
Class Treasurer 1, 3;
Student Council 4;
Intramurals 1, 2, 3, 4.

RAYMOND LEO WHITACRE
Intramurals 4. Annual 4.
Yellow Jacket 4.

JANICE IRENE BLACK
Cheering Block 1, 2, 3.

CALENDAR OF SENIOR MEMORIES

AUGUST

We, the seniors, enter the halls of W. H. S. for our last glorious year -- expectant -- anxious -- some wishing that this were only their freshman years -- others wishing that the time would speed by -- but all knowing that these were "The Best Years of Our Lives" - - - - -

OCTOBER

Say "cheese" -- hold it -- there, that wasn't so bad, was it? -- A few weeks later: Gad, is that me?! -- Retakes -- that's more like it -- May I have a picture? - - - Sorry, but I'm all out - maybe I'll reorder -- Yes, these were the days of our experience with senior pictures - - -

JANUARY

Study -- study -- study? What's that? Something you eat? -- Exams - - - and many of us learn that this isn't our last year -- for the fortunate ones, its the half-way mark -- the endurance test is just about over -- and we're sort of wishing it weren't - - - - -

MARCH

Bon voyage -- valé au revoir -- good-bye - - - we leave for the nation's capital -- and four or five days of rest (?) -- an educational trip -- tours -- and free time -- we learn alot -- but above all, we suddenly realize that soon the association with these kids will be over -- and there's an emptyness inside of us - - - -

SEPTEMBER

We chose our leaders for the ensuing year -- Roger Holdeman, President -- Jerry Washler, Vice-President - - - - - Sara Catey, Secretary -- Mary Ellen Cortner, Treasurer - - - they did a bang-up job and we're proud of their achievements -- we salute you class officers - - - - - - -

NOVEMBER

The senior class of W. H. S. proudly presents "Gay", a comedy in three acts -- complete with a wallflower -- a bashful beau - - - a sexy vampire -- a doting aunt and uncle -- a villian -- and three scatter-brained teen-agers -- the performance received first rating by the critics - - - - -

FEBRUARY

Senior cap and gown measurement -- heads swelled -- with pride -- anticipation mounts --

A visit to old Italy -- Sweetheart Ball -- Lloyd Ertel, senior candidate -- and a good time was had by all - - - - - - -

MAY

Prom --
Highlight of the year -- "Stairway to the Stars" -- an evening of sheer delight - - -

Commencement -- the reward for it all -- our eyes and minds linger on the past as we prepare to face the future.

JUNIORS

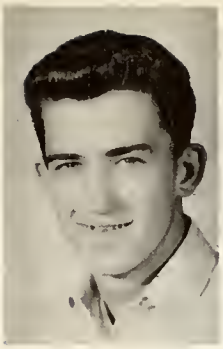

President
Wilmer Moore

Vice-President
Marlene Ayres

Secretary
Sandra Warren

Larry Manning

Ruth Ann Monks

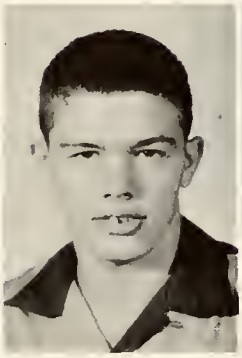

John P. Grubbs

Linda Hunsucker

Treasurer
Janet Fuller

Iantha Heckley

Larry Horn

Shirley Wysong

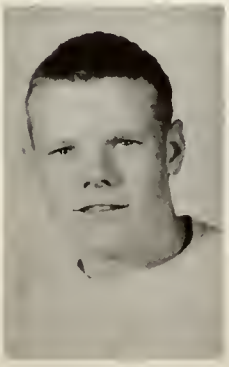

John Cates

Bob Fleming

Beverly Kelly

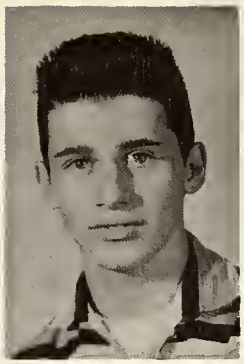

Sam Stilwell

Jean Wickersham

Jeanie Jarrett

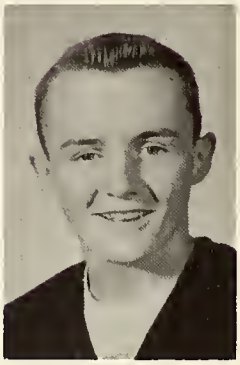

Daly Walker

John Thompson

Glenda Shaneyfelt

Ralph Green

Jane Nordloh

Sue Durbin

Stanley Carter

Roberta Ball

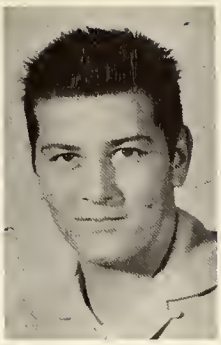

Ron Fair

Janice Mitchell

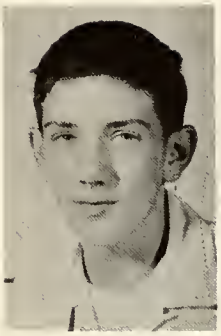

Vince Campbell

Retha Kindred

Sharon Jones

Janet Copper

Darryl Gaines

Harold Jenkins

Bill Shires

Sandra Theurer

Betty Hudson

Fred Bales

Jane Marie Thompson

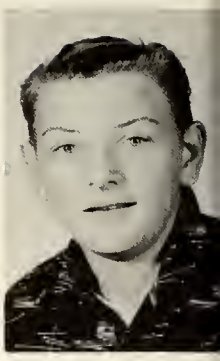

Ranny Simmons

Jerry Timmons

Barbara Mills

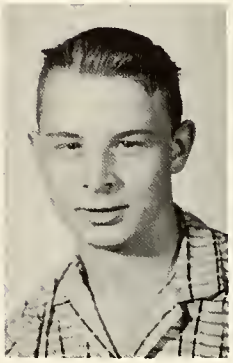

Tom Graft

Agnes Kindred

Claire Thornburg

Larry Bailey

Lurene Puckett

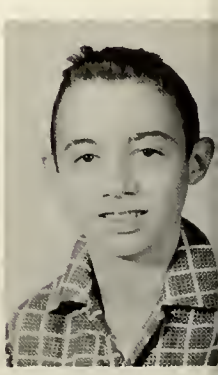

John O'Dell

Sharon Hiatt

Rena Edwards

Danny Harris

Larry Gaylor

Wanda McClish

Gene Pollic

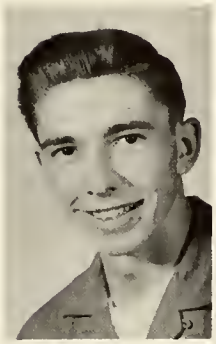

Lee Stonerock

Bertha Clear

Hubert Roberts

Marsha Goodhew

Jeanette Earnest

Bob Simmons

Marie Gibbons

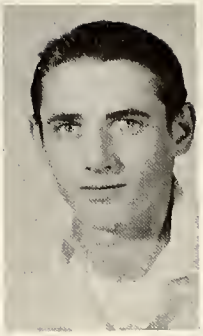

Jerry Ross

Judy Paris

CLASS HISTORY

Betty May

What could be more exciting than to choose class rings the first week of school? According to the class of '58, there is no better way to start the new school year.

"Popcorn! Cokes!" This familiar cry began at the first home football tilt. Football faded with autumn, and "king basketball" made his appearance. As the season rolled on, tourney time arrived, and the juniors could still be heard vendering concessions--"Ice cream! Candy! Pretzels!"

Spring brought the junior--senior prom which topped off a long to be remembered year for the class of '58.

Mary Kay Manrose

Dave Mitchell

Karen Edwards

Mary Laux

SOPHOMORES

President
Anne Moorman

Secretary
Eugene Cover

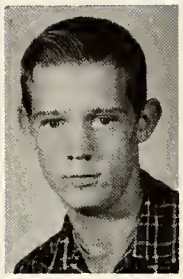

Vice-President
Larry Alexander

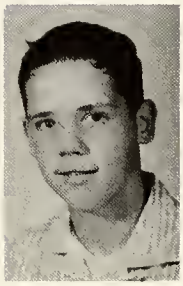

Treasurer
James Steele

Warner Heckley

Monica Clouse

Joan Cline

Mary Clevenger

Karen Lawson

Janet Manning

Max Gruendl

Kay Foust

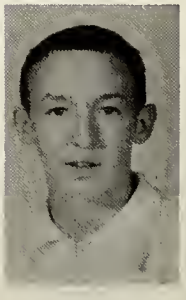

Ted Williams

Joyce Lesley

Gene Tucker

Jan Reynolds

Mary Jo Bailey

Don Bogard

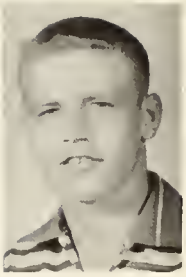

Rex Straley

Sam Morgan

John Nordloh

Gloria Hunt

Jane Cockerill

Sue Ullom

Stewart Smith

Jack Dodd

James Marquess

Judy Kaugher

Larry Ross

Mike Eastman

Rita Bunsold

Shirley Wright

Arlin Erwin

Robert Kelly

Sally Simpson

Howard Dodd

Karen Comer

Carol Hinshaw

Douglas Pigg

CLASS HISTORY

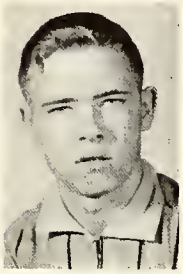

John Engle

The Sophomores started out the year with an election. It was a fight to the finish, but the victors were: Pres.-Anne Moorman, Vice Pres.-Larry Alexander, Sec.-Gene Cover, Treas.-Jim Steele, Student Council,-Mary Clevenger and Scott Fraze. At our next meeting we shocked everyone; we began breaking tradition by not getting class sweaters, but jackets! They are grey wool; the numerals are white on black, the "W" is black on white.

In October we helped with a student council dance, and in January we had one of our own. Our class party was open to everyone, but everyone had to pay. Our candidate for the Sweetheart Ball was Don Bogard.

There were other money making projects and we closed the year with many dreams of the rest of our high school and all the happiness that is yet to come our way.

Mike Helms

Rena Wynn

Keith Smith

Ronnie Forrest

Larry Tobolski

Bob Murray

Bill Liston

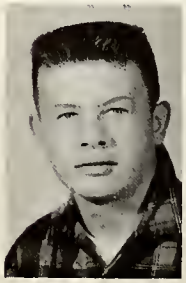

Dave Mendenhall

Lee Platt

John Norris

FRESHMEN

Gene Cochran
President

Barbara Hiatt
Vice-President

Mary Rinehart
Secretary

Ed Hansen
Treasurer

Joe J
Jarrett

Pat
Blansett

John
Waltz

Carolyn
Haycraft

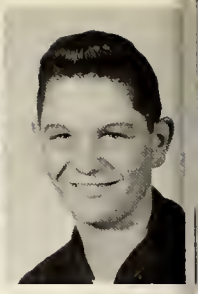

Noel
Edwards

Magdalene
Messer

Steve
Lumpkin

Josephine
Redmond

Randi
Perkins

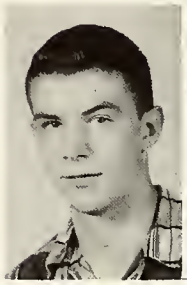

Bill
Clark

Judy
Slick

David
Lowe

Maryalice
Stults

Niles
Burk

Phyllis
Birch

Homer
Jones

Shari
Medsker

Kenneth
Lemon

Dale Martin
Dorothy Pifer
Phil Hawley
Susan Thornburg

Martha Roskosz

Mike Fitzmaurice

Richard Pingry

Sharon Erwin

Anne Litschert

Judy Mills

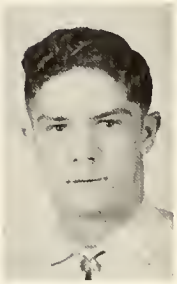

Terry Simmons

Carolyn Hawley

Emojean Riley

Jeanine McHolland

Bettie Homan

Charlotte Mitchell

Ramona Arthur

Carol Coleman

Tom Minnich

John Gibbons

Jay Roesner

Mike Holloway

Jean Simmons

Mike Sumwalt

Roberta Ridley

David Cooper

Phyllis Milton

Jack Woolf

Bob Smith

Renee Hardin

Eddie Jones

Dick Bradbury

Patricia Moland

Karen Benson

Penny Gruendl

Lowell Winningham

Kaye Clouse

Dave Henderson

Bob Ross

Dick Bastian

Robert Kaugher

Bob Marquis

Joy Ann Bradburn

Linda Rice

Paulette Cline

Julia Suarez

Ruth Ann Luellen

Margo Eastman

arbara Walters

Connie Goodhew

CLASS HISTORY

We Freshman start our high school career with a bang! The eighth grade and 'C' team games have been sponsored by our class which builds that treasury. Cheering our team on were Susan Thornburg, Jean Simmons, and Carolyn Hawley, Candidate for the Sweetheart Ball was Dale Martin. Then there was that class party, the first of what we hope will be many successful ones as a class. Even though our activities have been limited we feel we are doing rather well.

eeann Spradling

Nancy St. John

Don Comer

Fae Holloway

Sue Hutchens

Mike Overmyer

Carolyn Price

EIGHTH GRADE

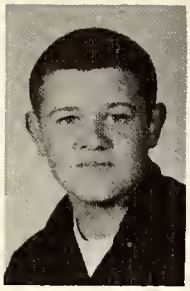

Mike Engle
President

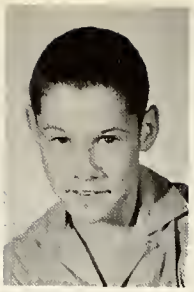

Shane Fisher
Vice-President

Jim Kelly
Sec - Treas.

David Van Note
Patricia Moland
Marc Durbin
Bob Bailey
Ruth Odle

Carol Nelson
Esta Woolf
Jim White
Vergel Stonerock
Kay Sandberg

Ronnie Rector
Bud Townsend
Myra Vest
Sharon Drill
Christine Smedley

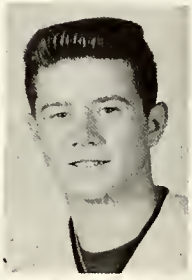

Herbert James
Roberta Clouse
William Tucker
Duane Gustin
Janet Pingry

Janet Hilgenberg
Janet Freadlin
Ernest Pittman
Sharon Stegall
Travis Mayfield

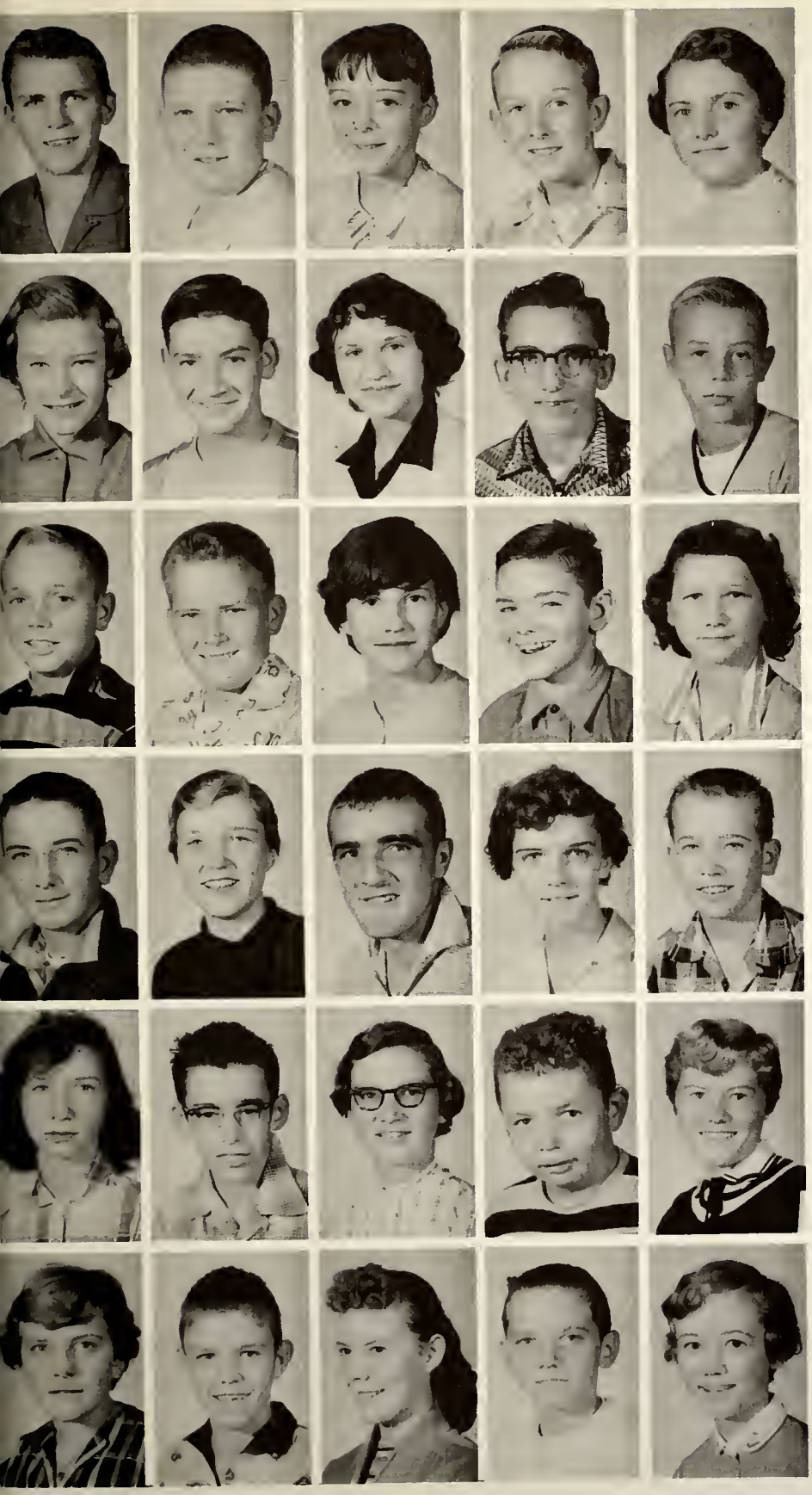

Grady Moland
Steve Ashley
Sharon Parsons
Larry Pingry
Betsy Green

Diana Wolfe
Ralph O'Dell
Mary Seiber
Norman Brumley
James Study

Garry Smith
Billy Quick
Nicki Hall
Paul Resler
Helen Pigg

Delbert Rittenhouse
Frances Laux
Lynn Markley
Janet Hoerst
Ronnie Roberts

Lois Collins
Mike Romig
Mary Wallace
Paul Ratlieff
Jeanne Shively

Joyce Haycraft
Stephen Marquess
Linda Felty
Jerry Overmyer
Claudia Hardin

James Ozbun
Carl Northam

Judy Welbourn
Johnny Cochran
Gloria Jarrett

Karla Ertle
Mary Ann Campbell
John Herron

Patricia Meek
Bill Fisher

Donalee Overman
Patty Martin

Larry Bradburn
Anne Rodgers
Dianne Field

Loreeta Johnston
Carol Ramsey
Edwin Comer

Gaye Hunter
Sue Hunt

Armette Hudelson
Lois Shaffer

Shirley Dull
Mike Metz
Karen Stotelmyer

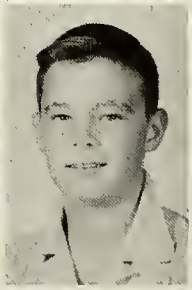

Anne Lasley
Jane Beal

Phyllis Pollic
Evelyn Watkins

ACTIVITIES

STUDENT COUNCIL

Members

Sandra Walker - Pres.
Lloyd Ertle - V. Pres.
Anne Moorman - Sec.
Lurene Puckett - Treas.
Eugene White
Donald Birch
Roberta Ball
Mary Clevenger
Don Bogard
Bill Clark
Mary Alice Stults
Susan Thornburg
Bob Smith
Michael Engle
Larry Horn
Daly Walker
Scott Fraze

ADVISORS:
Mr. Hoover
Mr. Mitchell
Mr. Reeser

JOURNALISM STAFF

This page courtesy of
Randolph County Bank

ANNUAL STAFF

Editor-In-Chief..... Jim Nichols
Asst. Editor-In-Chief..... Richard Meek
Business Manager..... John Stormes
Asst. Business Manager.... Daly Walker
Classes Editors..... Carol Graft
Nancy Hinchman
Activities Editor..... Sandra Walker

Music Activities Editor..... Sandra Lumpkin
Sports Editors..... Jim Gartley
Gary Leonard
Art Editor..... Bob Shepherd
Promotions..... Journalism Staff
Copy Editor..... Mary Ellen Cortner
Advertisement Layouts..... Raymond Whitacre
Faculty Advisor..... Joseph Casey

and Salesmen

This page courtesy of
Leonard's Drugs
St. John's Chevrolet

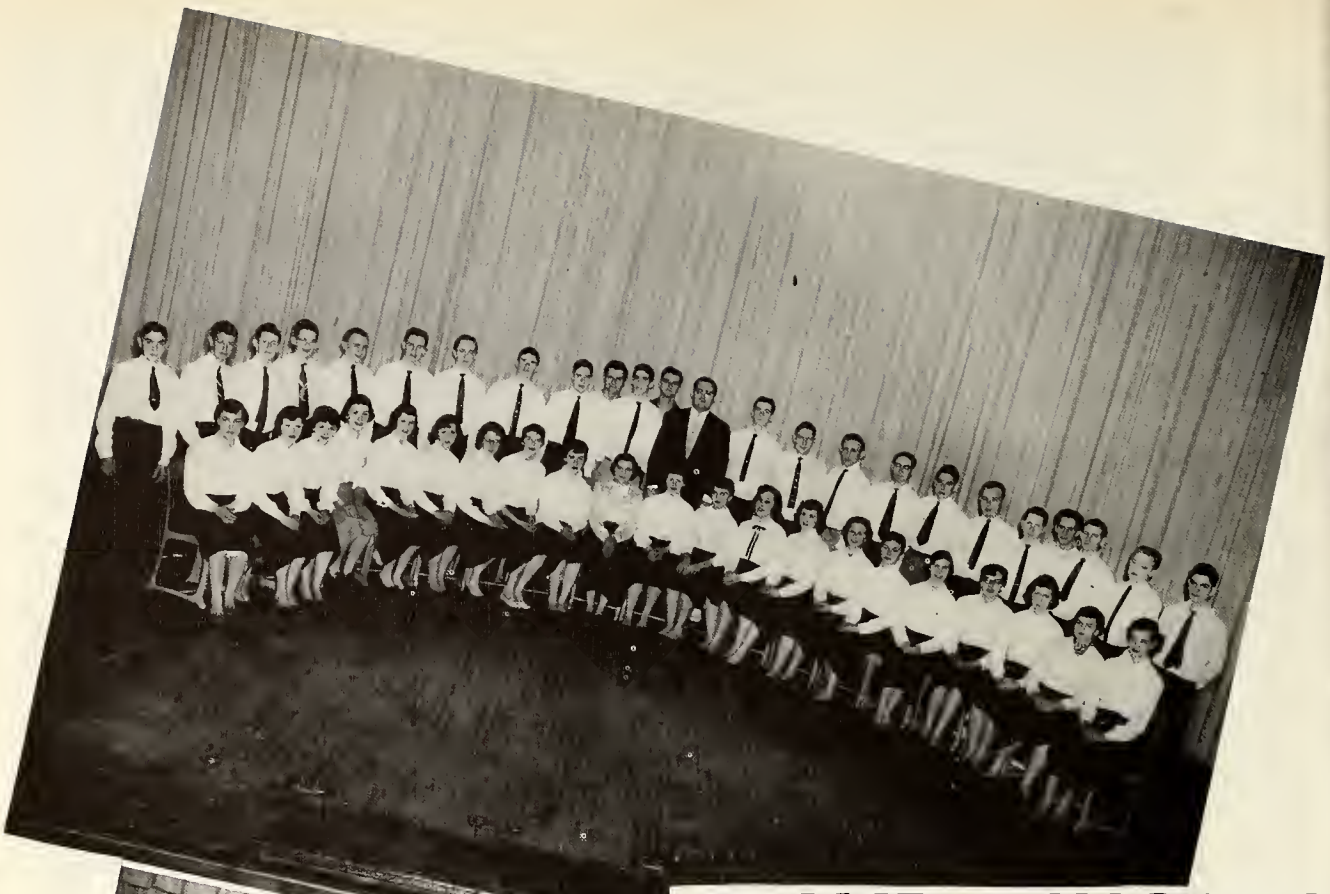

MIXED CHORUS

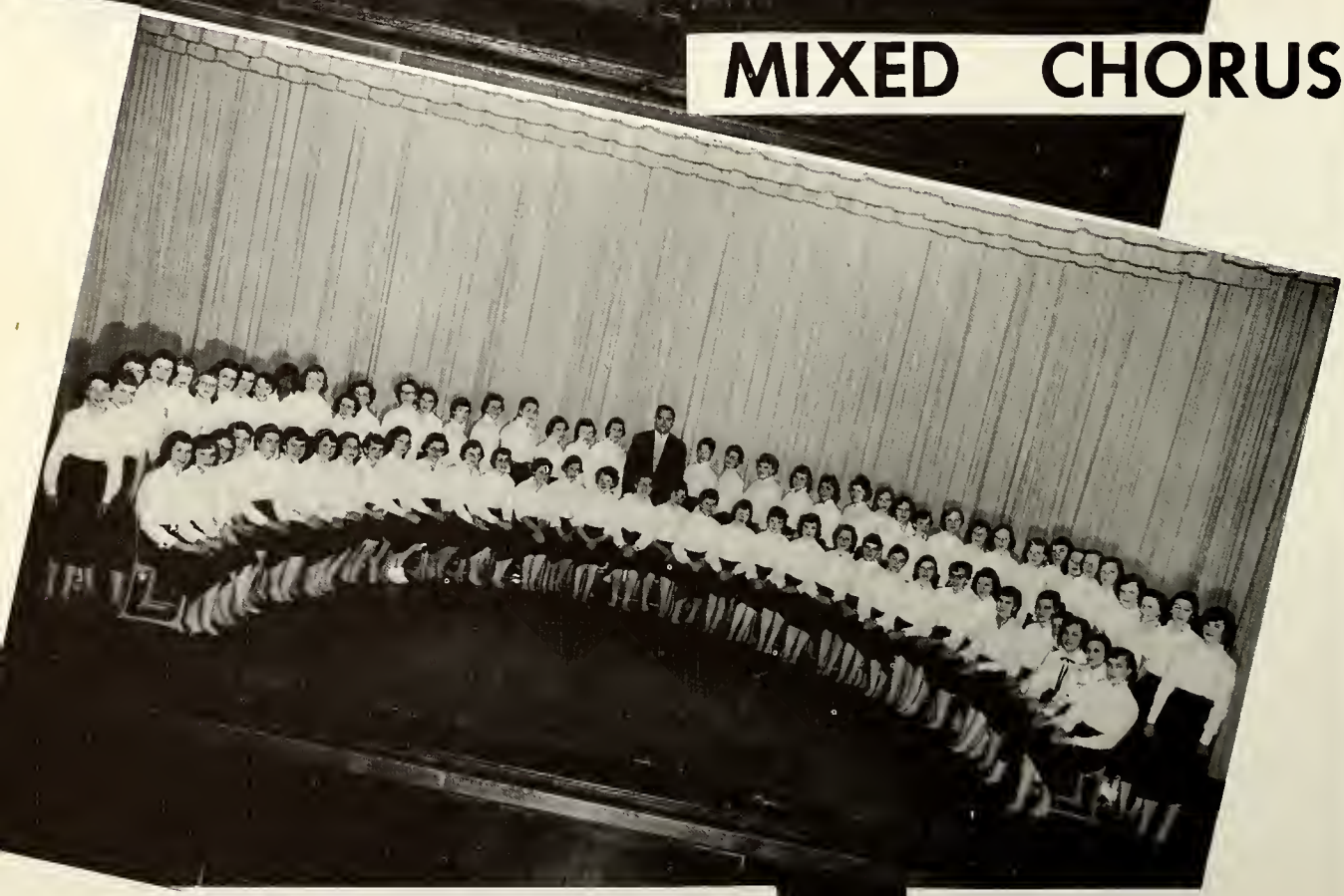

GIRL'S CHORUS

This page courtesy of
Overmyer Mould Co.

BAND

Officers

Dave Tipple, Pres.
Sandy Lumpkin, V. Pres.
Mary Ellen Cortner, Sec.
Emily Stonerock, Treas.
Sandy Hoerst, Librarian

This page courtesy of
Spradling's Plumbing
Zicht's Greenhouse

INTRAMURALS

CHAMPS

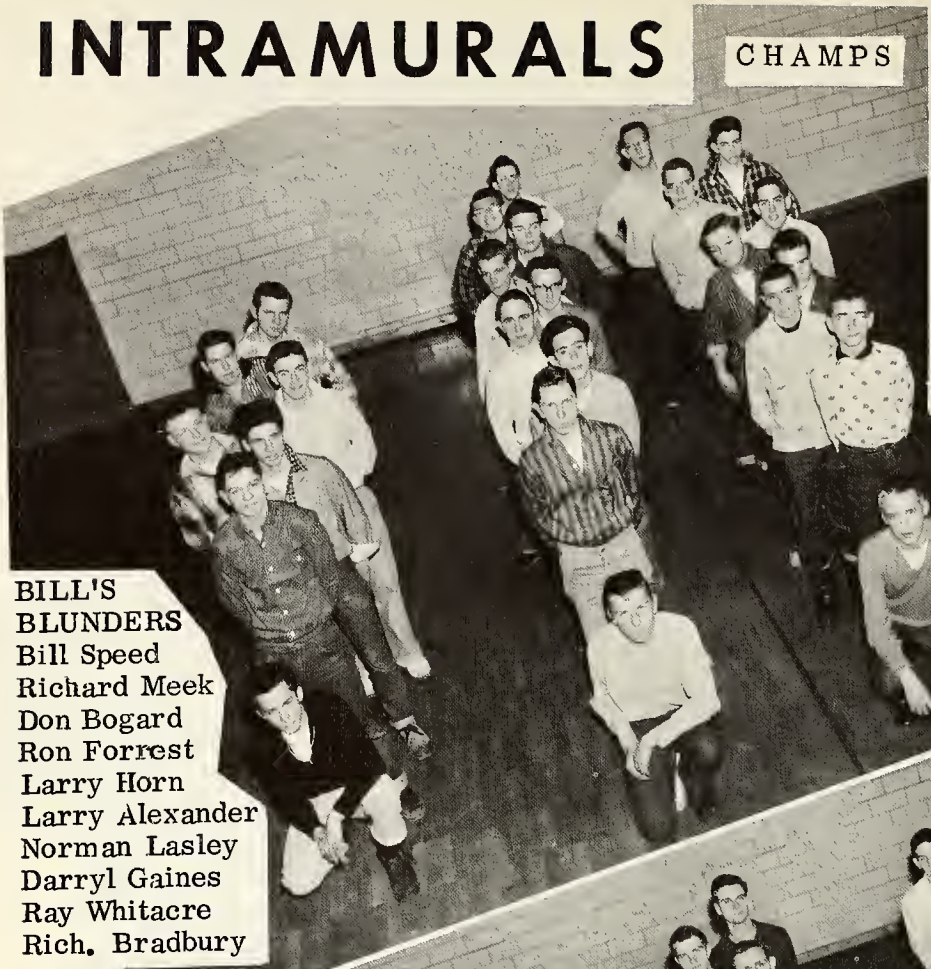

LEONARD'S LOOPERS
Gary Leonard
Dick Bastian
Jack Dodd
Mike Helms
Ranny Simmons
Don Comer
Larry Manning
Rick Laughman
Terry Simmons
Phil Hawley

BILL'S BLUNDERS
Bill Speed
Richard Meek
Don Bogard
Ron Forrest
Larry Horn
Larry Alexander
Norman Lasley
Darryl Gaines
Ray Whitacre
Rich. Bradbury

RED'S RODENTS
Keith Ridley
Jack Woolf
Joe Garrett
Hubert Roberts
Dave Tipple
Bill Clark
Roger Holdema
Vince Campbell
Gene White
Tom Minnich

GARTLEY'S GOOFERS
Jim Gartley
Steve Lumpkin
Mike Segraves
Larry Ross
Ralph Green
John Nordloh
Jerry Washler
Harold Roberts
Larry Bailey
Bob Simmons

JOE'S HILLBILLIES
J. C. Sprinkle
Jim Marquess
Dave Mendenhall
Dave Johnston
Gene Tucker
Bob Shepherd
Jerry Timmons
Jerry Keys
Gene Pollic
David Cooper

HAWLEY'S TRASH-HAULERS
Dave Hawley
Noel Edwards
Sam Stilwell
Homer Jones
Jan Smith
Harold Jenkins
Joe Odle
Mike Overmyer
Ron Fair

This page courtesy of
Anchor Hocking Glass Corp.

SPECIAL CLASSES

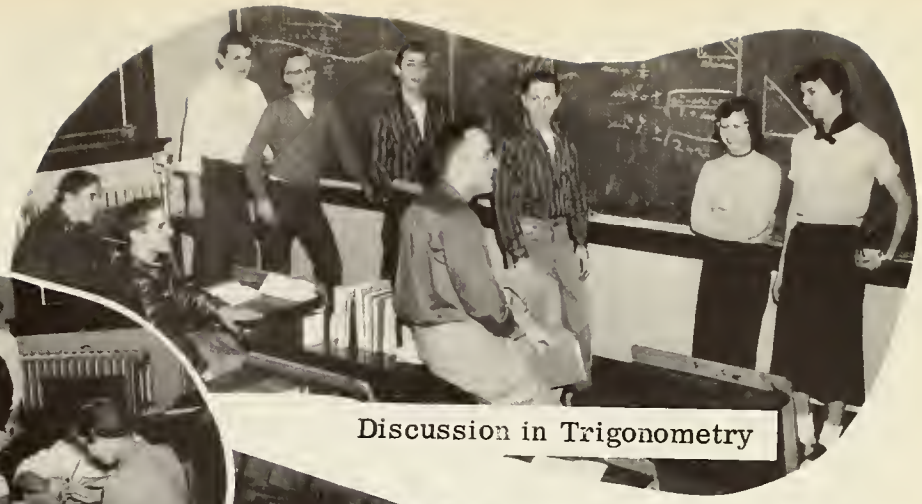

Discussion in Trigonometry

Art Class

Home planning
in Home Economics

Physics Lab

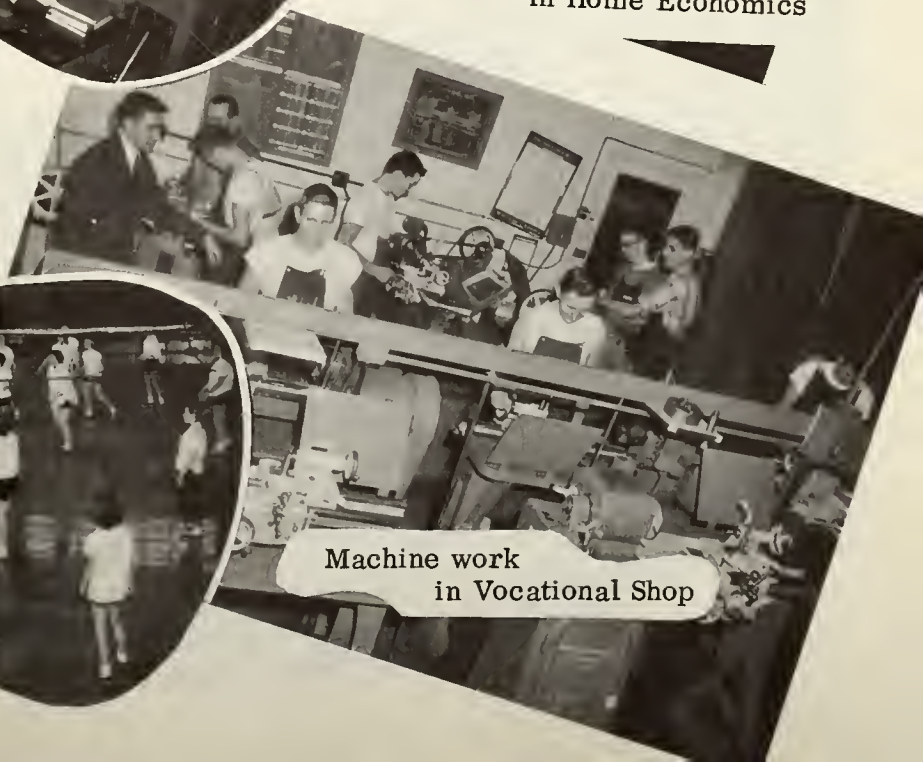

Machine work
in Vocational Shop

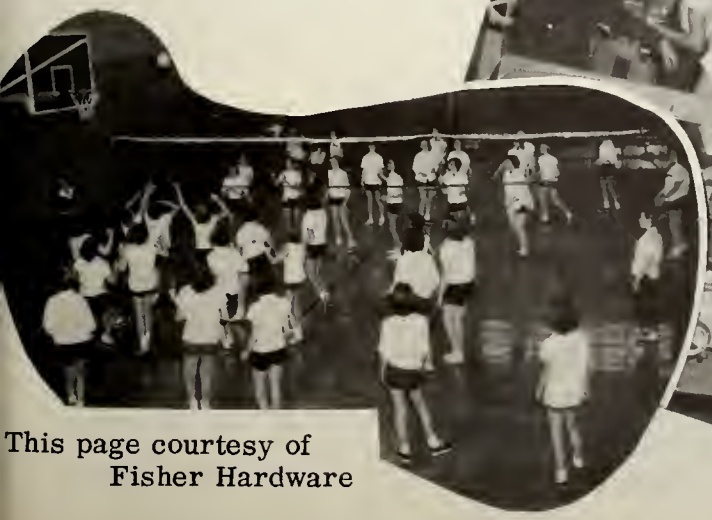

Physical Education

This page courtesy of
Fisher Hardware

FOOTBALL

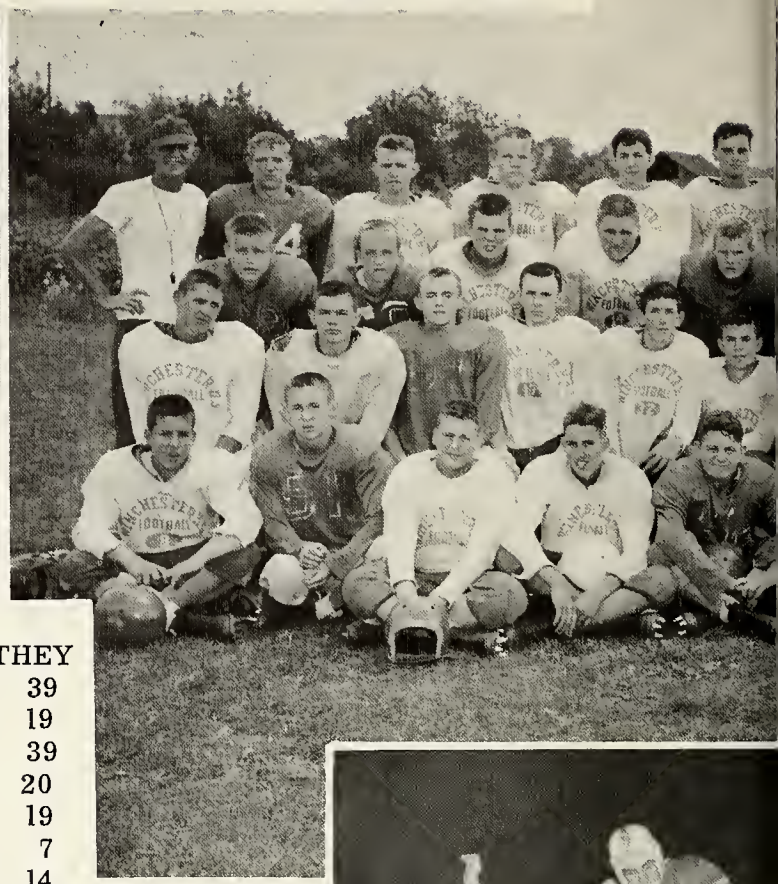

	WE	THEY
Hagerstown	0	39
Portland	0	19
Bluffton	6	39
Brookville	26	20
Fairmount	13	19
Royerton	7	7
Cambridge City	7	14
Mississinewa	6	12
Eastern	33	6

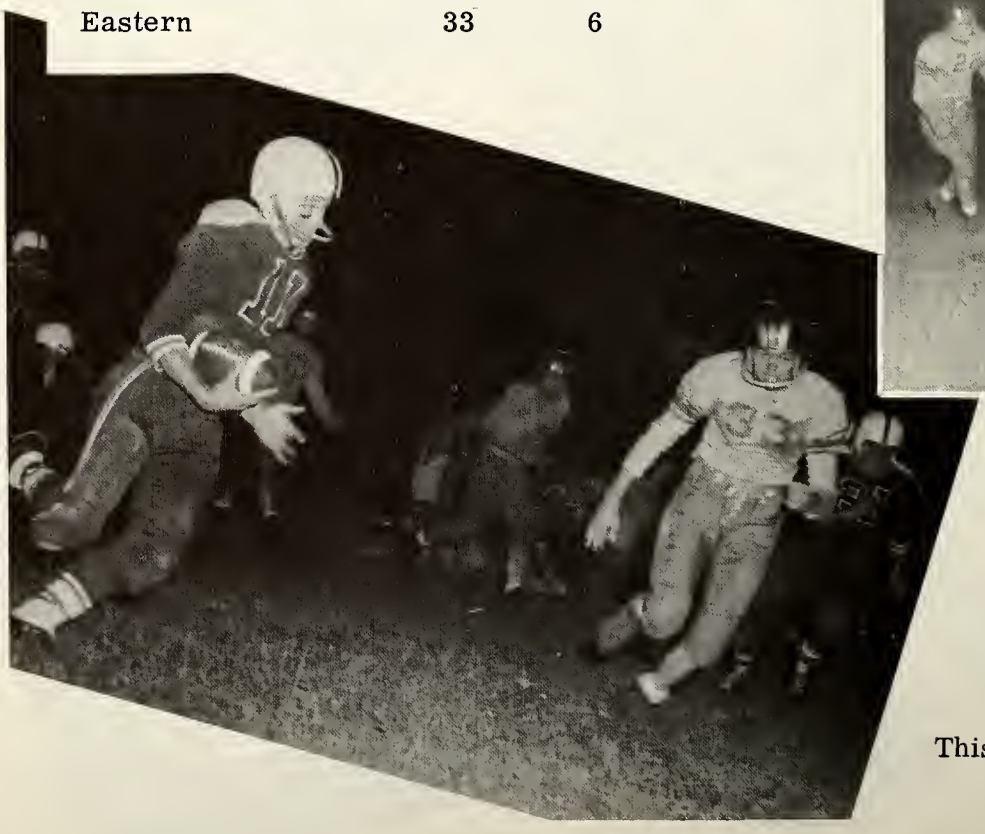

This page courtesy of
J. W. McCamish Co.

Although it wasn't a prosperous season this year, we would like to congratulate Mr. Hoover on a job well done.

We feel that the best game of the season was the Royerton game when Royerton was just voted M. V. C. Champs and Coach Hoover's squad tied them 7-7. We would also like to congratulate the team.

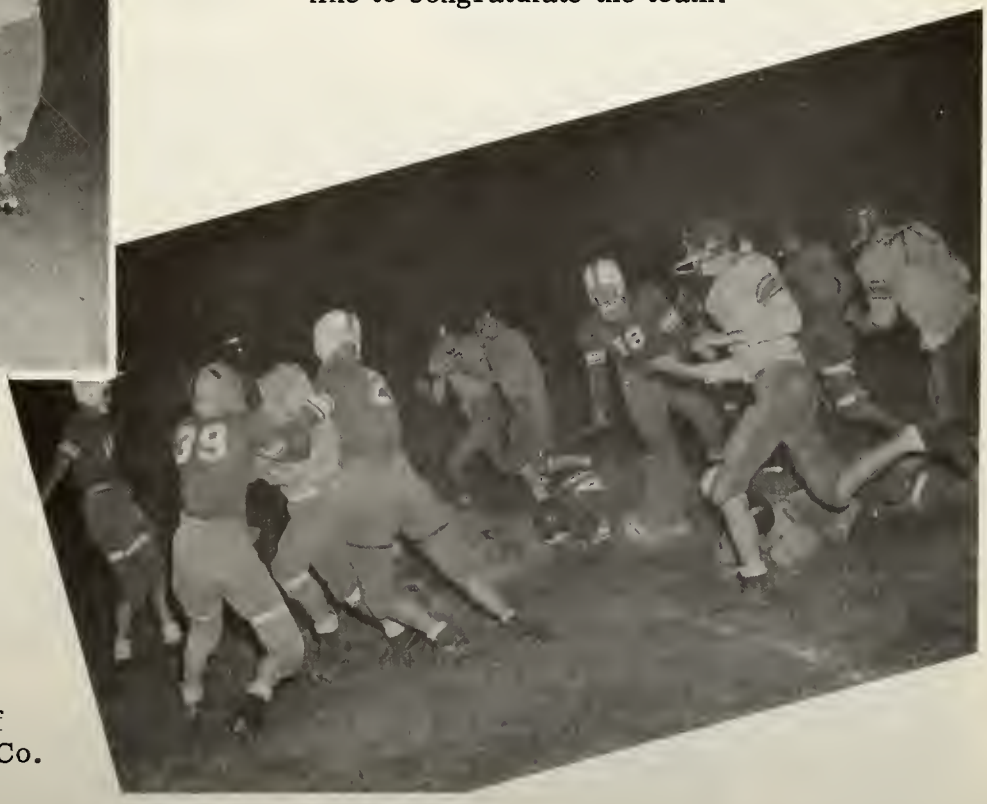

This page courtesy of
J.C. Penney Co.

BASKETBALL

SECTIONAL CHAMPS

Despite a green team and heavy schedule, the Yellow Jackets had a fine season, winning 11 and losing 9.

Highlights of the exciting season included upsets of powerful Dunkirk and Centerville, plus the copping of the sectional for the second straight year.

Seniors Ertle and Comer turned in excellent performances. With the loss of only two seniors, the Jackets are due for a banner year in '58.

This page courtesy of
Winchester News & Journal Herald

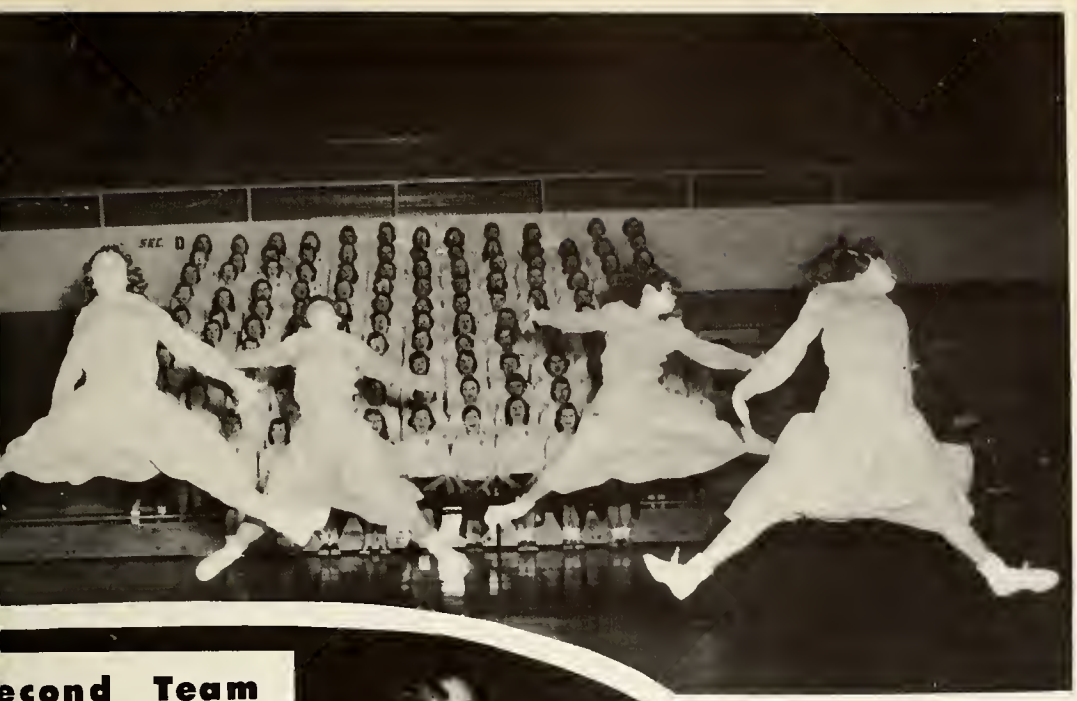

econd Team

Yell Leaders

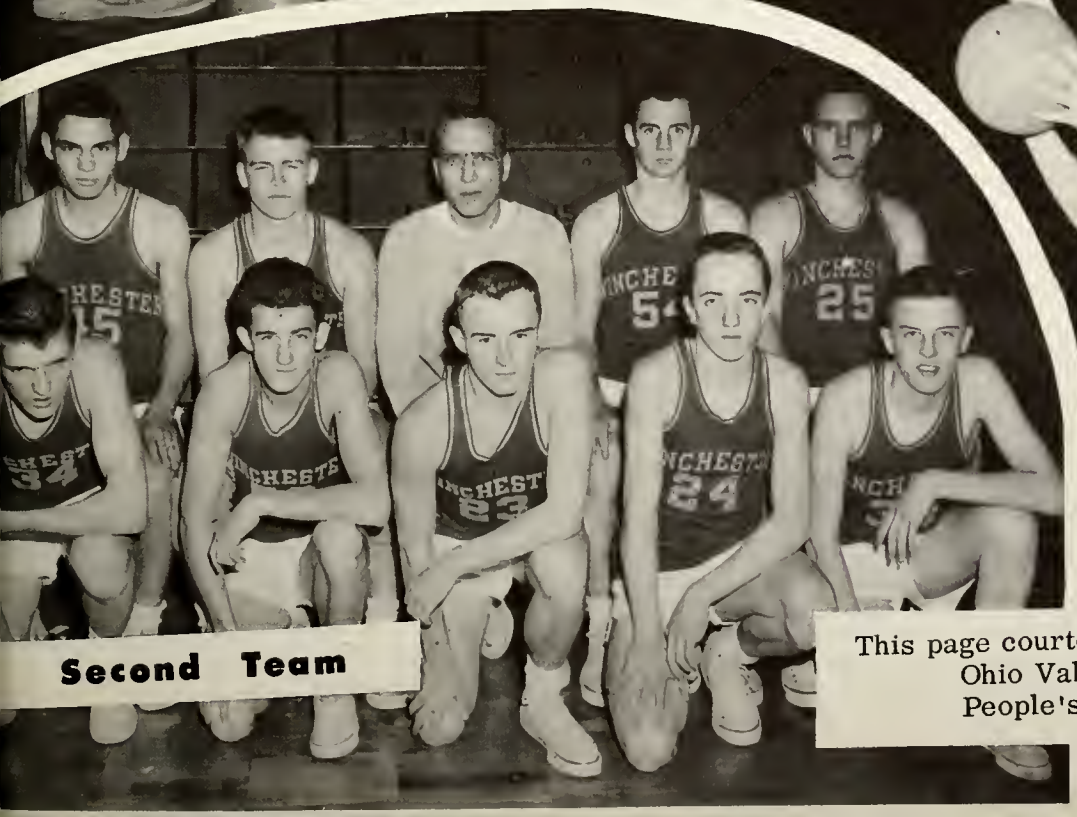

Second Team

This page courtesy of
Ohio Valley Gas Co.
People's Loan & Trust

CHEERING BLOCK

THE JACKET BOARD

BLOCK LEADERS

Superb as ever, the Jacket cheering block added much color and spirit to the basketball games this season. Lauded by many as the finest for its size, the block was capably directed by the ever personable Mrs. Gardner.

This page courtesy of
Hoosier Water Co., Inc.

CLASS PLAYS

The Class of 1957 produced two outstanding plays- "Saved by the Belle," last year and "Gay" this year.

Both plays were superior in dramatic artistry with exceptional casts and direction.

Joseph R. Casey directed, assisted by his co-sponsor, Mrs. Myers.

This page courtesy of
Duvall's Clothing
Comb's Shoe Store

This page courtesy of
Sumwalt Jewelr
Graft's 5 & 10

CONVOCATIONS

This page courtesy of
Bunsold's Supermarket

THE SENIORS-

WHEN THEY WERE "WEE-WEE-JUNIORS"

Just me and mine

I've fallen for the Annual

Grow Up Tall

You don't Say!!!

Bathing Beauties

Life is Serious!!!

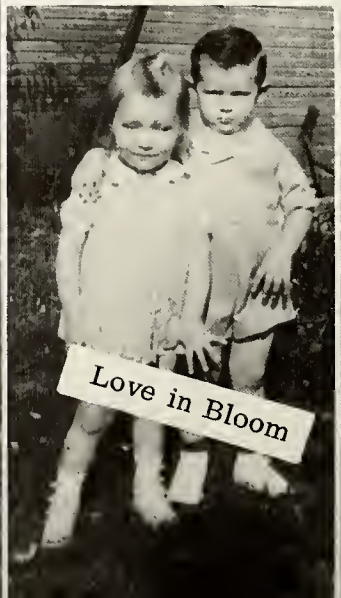

Love in Bloom

The Thinker!!!

Wide, Wide Wor

This page courtesy of
People's Loan & Trust
Heckley & Shaffer

AND OTHERS.....

Flying High

This My First, You Know

Gee, This Is Exciting!!

We had quite a gang then

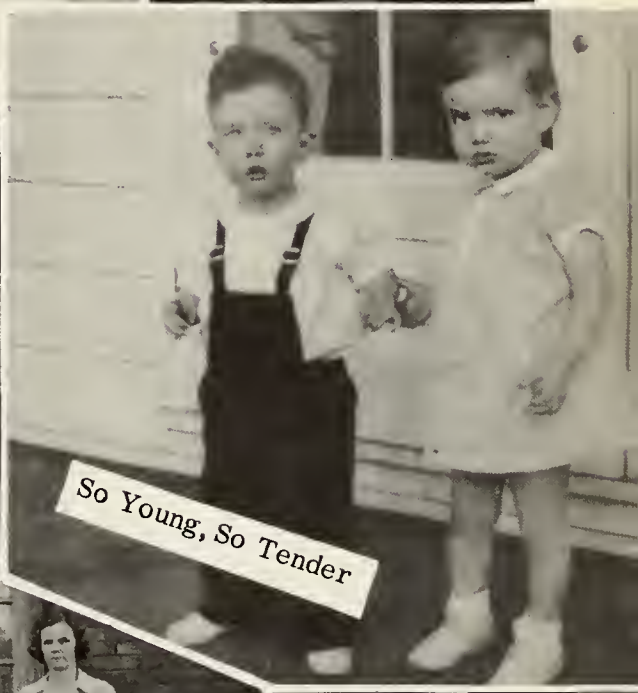
So Young, So Tender

Gosh, We're Growing Up

This Whole Thing Bores Me!!

This page courtesy of
Minnich Auto Sales
United Grain & Feed Co.

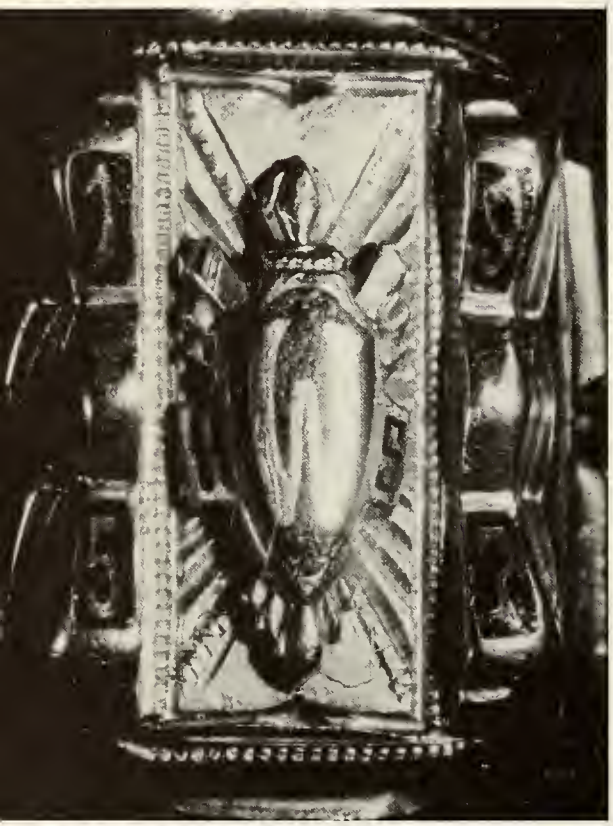

The U. C. Bell
We love so well

This page courtesy of
Beck's Wash-a-teria
Eastern Ind. Telephone Co.

Winchester Paint
and Wallpaper Store
Ernest Farmer
Latest Patterns
in Wallpaper
Bylo Bldg
Phone 22131

Compliments

of

Metal Trim Co. Inc.

HOMER J. WALTZ, DRUGS

MAIN STORE

Winchester **Indiana**

WILKERSON LUMBER COMPANY

Winchester, Indiana

Phone 22801

ENNIS GULLEY MOTORS

Sales -- Mercury -- Service

Ph. 45911 **118 E.3rd St.**

Life Tool & Manufacturing Co.

Wagon Unloaders

Hand or Power operated

Winchester, Indiana

Meadow Gold Dairy

ph. 45851

BY-LO

WINCHESTER, IND.

Maynard & Walker

Funeral Home

COOPER'S FURNITURE

Winchester Indiana

Live Better, Electrically

I. M. E. C.

Compliments of WINCHESTER BAKERY

KEENER'S SPORTS **STORE**

Where Sportsmen---
serve Sportsmen

221 W. Franklin St.
Winchester, Indiana

Puckett's

Meat Market

COOK & SHANNON

Plumbing Supplies

Fuller's Ready to Wear

East Side of Square

TIPPLE BODY SHOP

Winchester Lumber Co.

phone 46201

Winchester, Ind

GIRTON AUTO PARTS' INC.

Auto Parts & Accessories

129-133 N. MAIN ST.

PHONE 47201

WINCHESTER, IND.

NORTH END

WRECKING YARD

BAUMGARTNER'S

Jeweler's

WESTERN AUTO
ASSOCIATE STORE

Home owned by

H. Schuyler Smith

113 W. Franklin St

Winchester

WICK'S PIES

custom made for
Home and Restaurant
127 Railroad Ave.

Engle's Music Shop

LAWSON

Pontiac Dealer

HAPPY AL'S

West Side Service Station

HONOUR PLUMBING SHOP

Patterson Bros.

Pierce Studio

For
The
Finest
In
Gifts

Winchester Indiana

Russell J. Webl

Jeweler

Diamonds Watch

MOORE'S CABINET SHOP

Gettinger's Service Station

Overmyer's Furniture
101 S. Meridian
Winchester

RANDOLPH HOTEL

"On the Square"
Winchester, Indiana.

PAYNE'S ACE HARDWARE

Ace sets the pace with quali
merchandise at the right price

Winchester, Indiana

Cox Studio

PORTRAITS & PHOTO-FINISHING

111 N. MAIN
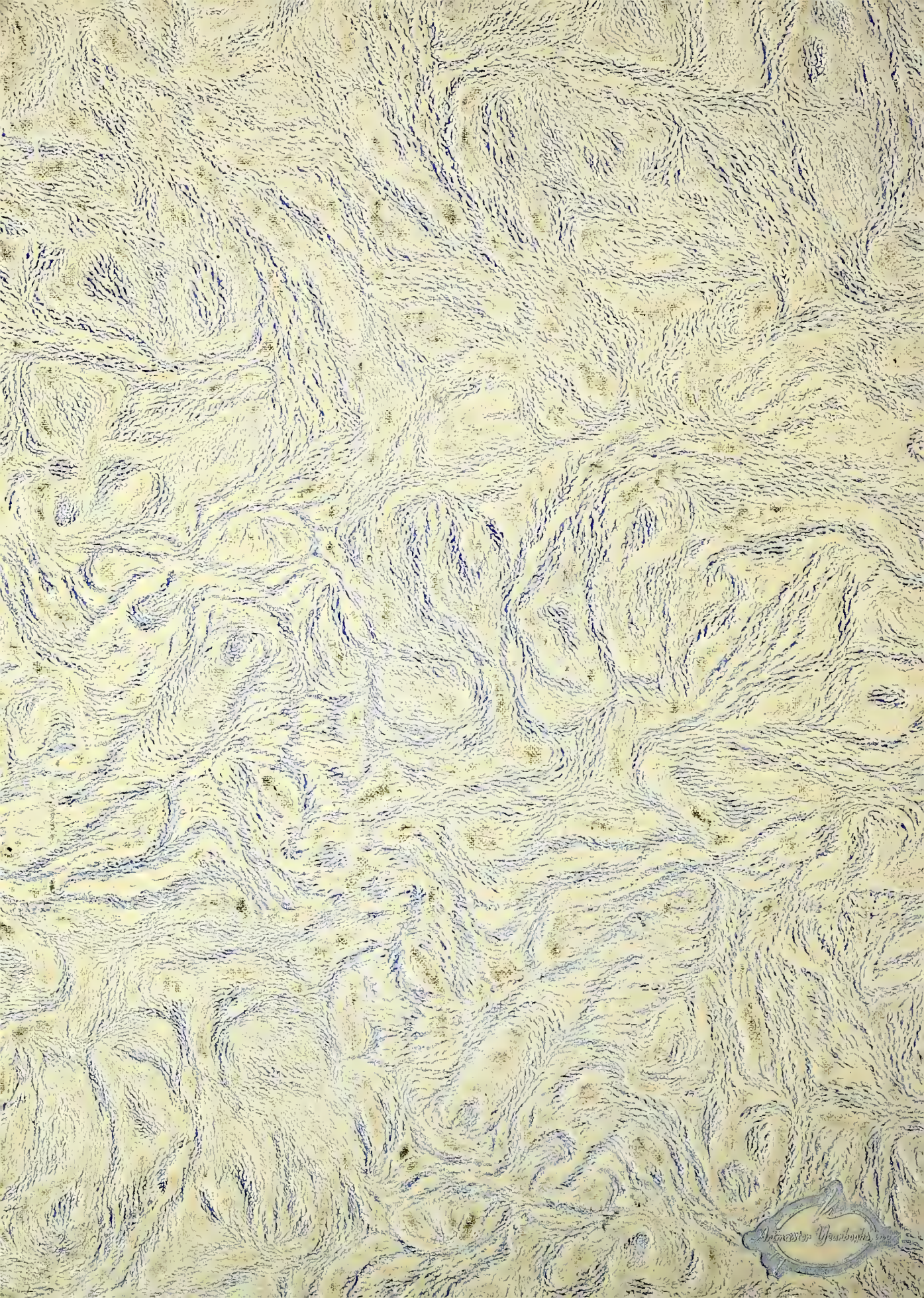
PHONE 22821